Virginia Beach News

A Journal Devoted to the Interests of Princess Anne County and the State of Virginia

Vol. 24 — No. 25 | VIRGINIA BEACH, VIRGINIA — FRIDAY, MAY 6, 1949 | SINGLE COPY 5c — $2.00 PER YEAR

Norfolk Public Library

County Schools to Close June 9, According to Announcement by Frank W. Cox, Superintendent

Total of 191 Seniors To Graduate from County's Schools

June 9 will be the closing date for all schools in Princess Anne County, according to an announcement made this week by Frank W. Cox, county school superintendent.

Commencement exercises for the senior classes of Kempsville High School and Oceana High School will be held on the June 9 date, Mr. Cox said, but tentative plans now put commencement for the 20 Creeds High School seniors on June 8.

One hundred and thirty-nine seniors will be graduated from the county's three high schools for white students, and 52 will graduate from the Princess Anne County Training School for Colored. Of the 139 graduating from the white schools, 47 are in the Kempsville High School graduating class, 72 from Oceana, and 20 from Creeds.

The class of 1949 will be the last big graduating class until 1951 as a result of the inauguration three years ago of the 12-year primary and secondary school course, according to Mr. Cox. He said that next year's graduates will be few in number, and will consist of transfers and some who for one reason or another have repeated. The 1951 class will be the first to have completed the full 12 years of educational work, he explained. The plan was inaugurated as a part of a State-wide trend to bring up scholastic rating of Virginia high schools.

All elementary schools in the county will observe the June 9 closing date, Mr. Cox said.

VFW Auxiliary Installs Officers at Meeting Monday

The Virginia Beach Ladies Auxiliary to Post 7166, Veterans of Foreign Wars, held their installation of officers at a meeting on Monday.

Newly installed officers are: La Cena Fatton, president; Mary Miller, senior vice president; Avis Cavelli, junior vice president; Bettie Volandt, secretary; Lucy Clifton, treasurer; Etta Wells, chaplain; Ruth Marges, door guard; Viola Scott, conductress; Dorothy Atwater, Georgene Smyth, Eleanor Osborn, trustees; Dorothy Schneider, Helen Struncius, Georgene Smyth, Olive Sanderlin, color bearers; Sarah Aydlett, banner bearer; Angie Wroton, flag bearer, and Helen Anderman, patriotic instructoress.

Mrs. Marjorie Powers, deputy chief of staff, VFW Auxiliary, was the installing officer, assisted by Mrs. Mary Finucci, past president of Ocean View Auxiliary No. 3160.

Following the installation, a party was held at the Atwater Hotel, to which members of VFW Post 7166 were invited.

"Syndicate" Names Officers for Beach Printing Company

Officers of the new organization which recently purchased the bankrupt Virginia Beach Sun and Virginia Beach Publishing Corporation were announced from Richmond at the time an application for a charter was made to the State Corporation Commission.

Officers are David Dashiell, Jr., president, Richard Tunstall, vice president, and Margaret W. Carey, secretary-treasurer. All are employed at the firm of Kellam and Kellam, attorneys, of Norfolk.

Beach Music Club's Final Program of Season Tonight

The final meeting of the present season of the Virginia Beach Music Club will be held at the home of Mrs. B. F. Trant tonight at 8 p.m.

The following program has been arranged:

"O Thou Sublime Sweet Evening Star," by Wagner, sung by W. Fred Bonney, Jr., accompanied by Louise Boyd Robinson.

"Amarilli," by Caccene; "Pieta Signore," by Stradella, sung by Mrs. Thomas Davis, accompanied by Mrs. Russell Gimbert.

"Mon Coeur S'ouvre a ta voix," by Verdi, sung by Mrs. W. Fred Bonney, Jr., accompanied by Mrs. E. H. Church.

"Nocturne," by Chopin, a piano solo by Louise Boyd Robinson.

Selected piano solo, Mrs. E. H. Church.

Reading, Carol Simpson.

"Sonata," by Mozart, violin, Carroll Trant.

The club will be honored on the "Norfolk Speaks" program over WTAR tonight at 7:30 when Mrs. Russell Gimbert, president of the club, will give a brief history of the group. Carroll Trant, accompanied by Mrs. Elizabeth R. Church, will play "Zigeunerweisene" (Gypsy Airs), by Pablo de Tanasata, on the violin, and Mrs. Louise Boyd Robinson will play Chopin's "Nocturne."

Founder's Day Observed by Beta Sigma Phi Chapter

Alpha Chi chapter of Beta Sigma Phi held its formal Founder's Day ceremonies Saturday, April 30, at the Pine Tree Inn.

Sudeen Ratcliff, president, conducted the pledge ritual, assisted by members of the chapter. New members admitted at the meeting were Adelaide Hurd, Shirley Bugg, Clothield Turner, Peggy Hobbs, Ruby Wyland, Phyllis Kull, Lou Cashman, Ruth Varner, Marilyn Malbon and Catherine Enright.

At the conclusion of the Founder's Day banquet, the following charter members, received their ritual of jewels degree: Sudeen Ratcliff, Mary Woolford, Audrey Midgette, Ruth Ishee, Doris Sauter, Betty Speight, Tillie Malbon and Doris Rice.

Mrs. Barbara Kelly, director of the chapter, conducted the ritual of jewels ceremony. In the absence of Mrs. Basil Manly, sponsor, Sudeen Ratcliff assisted at the ritual table.

Installation of officers for the coming year will be held at the next regular meeting of the chapter on May 10 at the Essex House.

VES Claims Track Champion in Bob Lindsley of Oceana

Bob Lindsley, son of Mr. and Mrs. Edmund Lindsley, of Oceana, was the winner of the mile run and the 880-yard run in the track meet recently when Virginia Episcopal's track team walloped Hargrave Military Academy 78-14.

VES got off to a good start as the meet opened with the mile run. Young Lindsley lagged behind the other runners until near half way of the final lap, when he put on a burst of speed to finish in five minutes, 38.1 seconds on the slow track.

He ran the 880-yard run in two minutes, 22 seconds, to take individual scoring honors among the VES team.

He is a graduate of Oceana High School, class of 1947. He sings in the VES choir, is on the debating team, and is a member of the office staff of the headmaster of the school.

Maytime Fashion Parade At Beach Club May 12

Event Is Sponsored By Star of the Sea Woman's Circle

The Maytime Fashion Parade will be staged in a theatrical setting in the Panorama Room of the Cavalier Beach Club on May 12. Curtain time will be promptly at 8:15, when Mrs. Montieth Howard, president of the Star of the Sea Woman's Circle, which sponsors the event, will welcome the guests.

A cast of 50 will present the fashion promenade, under the direction of Alice Brewer White, Woman's Director of WTAR and popular entertainer.

Thirteen models, from Virginia Beach and Norfolk, will model spring fashions furnished by Montaldo's Beach Shop. Virginia Beach models will be: Mrs. W. G. Thompson, Jr., Mrs. W. P. Kellam, Mrs. Andrew T. Moore, Mrs. Owen J. Moore, Jr., Mrs. Barbara Bluford Withers, Mrs. Marifrances Brown. From Norfolk will come models Mrs. Virgil S. Laws, Mrs. Richard Corbett, Mrs. Luther B. Marshall, Jr., Mrs. John C. Aspinwall, Jr., Mrs. A. E. Eggested, Mrs. J. Bernard Parker, and Mrs. Elbert B. Cox.

The fashion models will be assisted by the Men About Town, who are W. P. Kellam, Andrew T. Moore, Owen J. Moore, and Albin R. Mallhes. The Men About Town will be outfitted by Cherry-Pearson's Men's Store.

In addition to the parade of styles there will be entertainment by Virginia Beach and Norfolk favorites. Among the star attractions will be the Merry Musical Men with a Favorite Song Divertissement of Old Songs. They include ten Beachites and 15 from Norfolk. Annabelle MacMillan and Joe White will sing "Sweethearts" from Maytime; George T. Mullen will sing "It Happened at Bali-Bali" to Jane LaGiglia and four Hawaiian maids decked out in original "Holoku" which were flown in for the occasion by United Air Lines, and were those used originally in last November's annual Aloha Festival at Honolulu; the Winfield Sisters, Barbara and Kay, will sing.

The evening will end with a May pole number that Mrs. White says will be "outstandingly beautiful."

Presbyterian Pastor Calls Meeting to Form Cub Scout Pack

The Rev. Robert Davis, pastor of the First Presbyterian Church, has called a meeting of parents and boys interested in forming a Cub Scout Pack, for Wednesday, May 11, at 8 p.m. at the church.

Ralph Jordan, field director of Boy Scouts for this area, will be present and will show motion pictures of cub activities. James W. Allen, Jr., and J. R. Addenbrook will be present as leaders of the proposed pack, which will be sponsored by the Presbyterian Men's Club and the Presbyterian Church jointly.

P. A. Woman's Club To Meet Tuesday

The Woman's Club of Princess Anne County will meet at the Pine Tree Inn Tuesday, May 10, at 12, noon.

Mrs. George T. Mullen, garden chairman, will be in charge of the program. She has asked garden club members to bring arrangements of spring flowers to the meeting.

Mrs. Annabelle McMillan will sing, accompanied by Mrs. Charles Hitchings at the piano. Miss Elizabeth Gregory Hill will be the speaker of the day, taking as her subject "Beautification of Princess Anne County."

All members are urged to be present at the meeting, which will be the final session of the season.

THE REV. PHILIP F. BRENNAN pastor of Star of the Sea Catholic Church who is largely responsible for the growth of his church. A new parish house, now under construction and soon to be completed, is another tribute to Father Brennan's untiring efforts.

Aerial Dusting of Crops Planned by New Organization

Organization of the Virginia-Carolina Aerial Sprayers, a new cooperative undertaking which seeks to replace crop dusting in this area with improved spraying services, has been announced by Leonard Hiteshew, representative in Princess Anne County.

Mr. Hiteshew described the new service as being "vastly superior" to the old spraying methods. Spraying from ground rigs is difficult because of the vast amount of water required. However, from a plane, which puts out a heavy fog, the spray is rolled around and under the plants by propeller slipstreams, he explained.

Favorite sprays used for controlling leaf-eating insects are rotenone, arsenate of lead, DDT, cryolite; for sucking insects, nicotine sulphate or black leaf 40 and pyrethium; for disease control, flotation sulphur, wettable sulphur, benzine hexachloride, bordeau mixture, zinc sulphate and lime sulphur.

Mr. Hiteshew said that pests that can be controlled by the new method are the Jap beetle, army worms, corn worms and similar parasites. It is also effective in blight control.

The group has 15 specially constructed planes, fully equipped for spraying.

Chesapeake Beach Woman's Club to Elect "First Citizen"

Election of the "First Citizen for 1949" will be held at the regular luncheon meeting of the Woman's Club of Chesapeake Beach Tuesday, May 10, at the Community House.

Plans for the coming months' activities will be completed at the meeting, and papers submitted in the recent "Citizenship" contest will be read by Mrs. J. D. Wilkins, chairman of public welfare department, and the winner announced.

The program will be in charge of Mrs. J. D. Worrell, chairman of the program committee.

Notice to Mothers

Mothers of pre-school children, those who will have reached their sixth birthday by September 30, are urged to bring their prospective first-graders to the pre-school clinic at the Willoughby T. Cooke School on Monday, May 9, at 1:00 p.m. The clinic will be conducted by Dr. Cora Z. Corpening. Its purpose is to discover remediable defects in order that they may be cared for. In this way, the child can enter school under the most favorable circumstances as to health.

Extensive Preparations at Beach Presage Better Accommodations for Tourists

Boys Invited to Join Sea Scout Ship by Junior Chamber

Calling all boys! Now hear this! Now hear this!

A sea Scout Ship is being organized under the sponsorship of the Junior Chamber of Commerce, with Haywood Tatem as skipper, and Bill Dodson as first mate.

All boys over 15 years of age in the area from Fort Story, London Bridge, Oceana and Virginia Beach are invited to join. They may obtain information by phoning either Skipper Tatem, Mate Dodson, or members of the Jaycee's Sea Scout Committee.

Boys need not have had scouting experience to join the group.

Members of the Jaycee committee are the president and the following: Chester Slope, Ralph Bosher, Maurice Simmons, Harry Rumble, an dJoseph Cotton.

That is all.

Seniors of Oceana To Present Play Friday, May 13

"Don't Keep Him Waiting," is the title of the play which will be presented May 13 by the Oceana High School Senior Class. The performance will take place in the school auditorium; curtain time is 8:15 p.m.

Joyce Whitehurst, as Betty, and Jack Wroton, as Dave, play the leading roles. Members of the supporting cast are: Hal Lackey, Jean Wroton, Billy Carson, Joan Faw, Jeanette Crawford, Beverley Neal, Gwen Spruill, David Pidgeon, and Tom Dawson.

Manager of the production is Phyllis Wilson, who is assisted by Bruce Jones, Dot Spence, Cappie Crockett, and Nellie Stafford.

P. A. Woman's Club Plans County-wide Fair for Early Fall

Tentative plans for a Princess Anne County Fair were made at a meeting of the board of directors of the Princess Anne County Woman's Club, Wednesday, at the home of Mrs. George Manson, president of the club.

The fair, which was proposed by Mrs. James McMenamin, ways and means chairman, would be county-wide in scope, and would take place in the early fall.

Another proposal at the meeting was that the club give assistance to the Community House or Girl Scout Troop 230, which is sponsored by the club, or to both organizations. The suggestion came from Mrs. H. E. Savage, chairman of the Youth Conservation Committee.

Jaycees Plan Resort Employee School

Plans are under way at Virginia Beach for a Junior Chamber of Commerce sponsored school for resort employees. The plan, recommended by the Board of Education and the Virginia Travel Council, would be a five-day course to inform employees of business establishments and hotels and cottages of advantages of Virginia Beach and meeting the public.

Full details will be announced at a later date.

CAVALIER GARDEN CLUB TO MEET MONDAY

The Cavalier Garden Club will meet Monday afternoon, May 9, at 3 o'clock at the home of Miss Chesley Hardbarger, Holly Road and 51st Street.

Following an election of officers, Mrs. Joseph L. Nelson, pioneer gardener of Norfolk, will address the group.

Annexation Threat To County by City of Norfolk Lessened

The threat of annexation of parts of Princess Anne County by the City of Norfolk all but disappeared this week with the announcement by Norfolk's Mayor Pretlow Darden that "from a practical standpoint, the territory originally sought in Princess Anne County has been dropped."

Mayor Darden's announcement came shortly after an adverse ruling by the State Supreme Court of Appeals that Norfolk could not proceed simultaneously against two counties lying in separate judicial circuits. The original ordinance passed by the City Council of Norfolk called for annexation proceedings to take over some 40 square miles of Norfolk and Princess Anne counties.

Future plans of the Norfolk Council have not been made public, although Mayor Darden's pronouncement concerning Princess Anne County seems to be conclusive. He added that "we must now determine whether to proceed against Norfolk County."

Linkhorn Garden Club Garden Party, Plant Sale May 14

Plans are nearing completion for a plant sale and garden party to be given by the Linkhorn Garden Club Saturday, May 14, according to Mrs. George T. Mullen, publicity chairman. The party and sale will take place in the garden of Mrs. Marvin H. Marshall, on Holly Road, from 10 a.m. to 4 p.m. All kinds of potted plants will be for sale as well as various kinds for transplanting in the garden.

Mrs. Marshall is general chairman of the affair and is being assisted by various members of the club. Mrs. James U. Goode, president, will act as hostess.

An invitation is extended by the club to everyone interested in the purchase of plants for the home or garden. The club intends to use the proceeds from the sale to beauty some particular area of the town selected by the club.

Woman's Auxiliary Plans Fashion Show, Party for May 21

May 21 has been set as the date for the Fashion Show and Garden Party to be presented by the Woman's Auxiliary of Old Donation Church at the home of Mrs. B. D. White, White Acre Farm. The show will take place at 3:30 p.m., and summer clothes that will be modeled will be from the House of Arthur Morris, Norfolk. It will be the last showing of the spring season by the House of Arthur Morris and will feature cottons, chiffons, and linens. Martin O. Kahn will do the commentary.

Proceeds from the $1 admission fee will go toward the building fund for a new parish house.

Models will include Mrs. J. C. Aspinwall, Jr., Mrs. Warren Ott, Mrs. Littleton Parks, Mrs. John D. Leitch, Jr., Mrs. W. W. Oliver, Jr., Mrs. Robert Tiedjens, Mrs. Edward L. White, Miss Peggy Harrell, Miss Memorie Harris, Mrs. J. L. Judge, and Mrs. P. H. Brockman.

State Police Issue Warning

State police have warned that they plan to enforce strictly regulations concerning the display of vehicular weight and loaded weight on trucks. These must be displayed clearly on both sides of the truck as registered with the Department of Motor Vehicles.

State officers also pointed out that names and addresses of owners of all for-hire trucks must be clearly displayed.

Two New Hotels, Other New Places Ready for Season

Virginia Beach this year is undergoing more than its usual Spring activity preparatory to the opening of the tourist season. Paving of Atlantic Avenue during the week was but the finishing touch on a long list of movings, openings and reopenings.

Chief among the additions to the Beach scene are the two new hotels which are scheduled for opening at an early date—The Prince Charles Hotel, at the corner of Atlantic Avenue and 17th Street on the Ocean Front, and The Tides Hotel, Ocean Front near 20th Street.

The new Tides is owned and operated by Mr. and Mrs. Bruce Parlette. It has 41 spacious rooms, each with private bath and large closet, and will be operated on the European plan, although a coffee shop will be open in conjunction with it. Opening date is May 21.

The Prince Charles, modern fire-proof structure offering ocean front accommodations to tourists, is built in an L-shape in order to give the largest number of rooms an ocean view. It is owned by C. T. Whitehead.

Two other large hotels that have been completely redecorated and modernized during the winter months are the Gay Manor, which is now in operation, and the Trafton-Chalfonte, nearing completion. In addition, hotels and cottages on the Beach have undergone their usual repainting and refurbishing for the opening of the season.

Shops Open

Many shops have relocated and reopened during the past week. Fantone's, which formerly occupied quarters in the Whitehead Building on 16th Street, has moved to the new Prince Charles Hotel at 17th and Atlantic Avenue. The Sun Dial Gift Shop has opened a second store in a new building on Atlantic Avenue near 21st Street.

Western Auto Supplies, formerly on 17th Street, has reopened at a new location on Atlantic Avenue, near 16th Street, under the management of S. M. Riggs, of Baltimore.

The War Surplus Store, located in the old Bank of Commerce building, has changed its name to the Outlet Store, and occupies a redecorated building.

Other new shops and restaurants are Albano's Restaurant, specializing in Italian American foods, between 31st and 32nd Streets on Atlantic Avenue; the Golden Dragon, Chinese-American restaurant, on 17th Street.

The Fashion Shoppe and Goldman's Shoe Salon, Norfolk stores, have opened branches at 3091 Atlantic Avenue, and intend to feature national brands found in their main stores.

A new employment agency has opened offices in the Beach Theatre Building, under the managership of Mr. and Mrs. Clair.

Reopening recently were Harrison-Payne Men's Shop, Chix Restaurant, the Paramount Restaurant and the Royal Restaurant. The Beach Tavern has been undergoing repairs and making additions, and plans to reopen at an early date, with a coffee shop to be operated in addition to the Tavern.

Granby Principal to Be Speaker at PTA County Council

Edwin L. Lambert, principal of Granby High School in Norfolk, will be the speaker at a meeting of the Parent-Teacher Association County Council Wednesday, May 25, at 2 p.m., at Creeds High School.

The Virginia Beach News

Published every Friday by the Princess Anne Press, Inc., 236 17th Street, Virginia Beach, Va. Commercial and Social Printers.

All news and advertising copy should be in this office not later than Wednesday, Noon. Subscription $2.00 per year in advance. Advertising Rates upon Request.

Obituaries, cards of thanks, resolutions of respect and unsolicited original poems are charged for at the rate of 2c per word each insertion, payable in advance.

PHONE 263

Entered as second class matter August 7, 1923, at the Post Office of Virginia Beach, Virginia, under the Act of March 3, 1879.

Virginia Press Association Member

TOO HOT TO HANDLE

Two weeks ago, the Virginia Beach News printed in this column a letter it had written to the five aspirants for the governorship, the Honorables Battle, Edwards, Arnold, Miller, and Prillaman.

The letter requested that each give us his comments on the establishment of local option in the State for the setting up of a race track and a pari-mutuel system of betting. We gave them our reasons for believing that this move would be a good one for Virginia Beach, for Princess Anne County, and for the State as a whole in that it would not only attract tourists, and, incidentally, keep them here longer periods of time, but would also furnish much needed revenues to the coffers of all three governing bodies.

To date, the News has received but one reply—that of Mr. Prillaman, who has since withdrawn from the gubernatorial race and has thrown in his lot with Colonel Miller. He said in his reply: "Personally I do not approve of gambling, but it would not be my policy to stand in the way of the establishment of a pari-mutuel system if it developed within the judgment of the people of Virginia that such a system was desirable."

Can it be that the "fearless candidates" who are so vociferous on so many issues believe that this issue is too hot to handle? Can it be that they are willing, for the sake of a few votes from other sections of the State, to ignore the needs and the wishes of so large and important a section of the Commonwealth as the Tidewater area, where, we believe, the sentiment is overwhelmingly in favor of liberalization of the laws along these lines.

The News has taken no sides in the race so far; we had planned to come out soon for one of the candidates. But with the showing of timidity we have experienced on their part, it begins to look as if we would have to start from scratch again in our thinking—not back the one we believe to be the strongest, but the one who can do the most for Princess Anne County.

COL. MILLER AND THE BYRD PARTY LINE

We read with interest the news account of the challenge made editorially to Gubernatorial Candidate Francis Pickens Miller by the Winchester Evening Star, published and edited by Senator Byrd's son, State Senator Harry F. Byrd, Jr. The editorial challenged Col. Miller to name those he said had been punished for failing to follow the Byrd "Party Line." Col. Miller is said to have declared:

"A lawyer has found that clients cease to come to his office. An insurance man has found that policies are written by a competitor. The owner of a store has found that customers go elsewhere. The head of a family has been made slowly aware that his family is being socially ostracized and that malicious gossip has been circulated about his wife."

The Byrd paper had this to say: "If lawyers, insurance men and store owners have been punished for political reasons the people of Virginia have the right to know who have been punished and by whom. We challenge Mr. Miller to name names."

Well, we are not Mr. Miller, but we will gladly give this bit of information to the people of Virginia.

The Virginia Beach News has felt the gnat sting of not following the political party line. For twenty years, we served the county in a minor way in the publication of legal notices, those notices you find usually near the classified section of a newspaper. Law requires that ordinances, notices of public meetings, etc, etc., be advertised in the public press. Regular advertising rates are usually charged; in some cases the legal rates are in excess of the regular advertising rates.

Since the News has publicly opposed some of the party line of the "machine" there have been no county notices in our paper, in spite of the fact that lower advertising rates would mean a distinct saving to the taxpayers of the county, in spite of the fact that no explanation was given other than that "it is up to the discretion of the clerk." This is true of the county. The situation in the Town government is parallel, although since Town Manager Lockwood took over in September we have been favored with a very scattered few.

Col. Miller, you can add the name of the News to your list when you reply to Senator Byrd, Jr.

YOUR CHAMBER OF COMMERCE

Hotels and business men this week received a letter from the Virginia Beach Chamber of Commerce soliciting their support in raising funds for the Chamber's work. It is a pleasure to the News to urge all good citizens to respond to the request.

Early this year, the Chamber of Commerce was successful in divorcing itself from the town government when the Town Council rescinded the ordinance setting aside a percentage of all licenses for the conduct of the Chamber. The move was applauded by those who believed that the Chamber's close reliance on the town for funds put it in politics, so to speak, and made the Chamber a tool of the powers-that-be.

Liberal support will insure a growing Chamber of Commerce, one which will justify its existence in the future.

LOOKING BACK

TWENTY-ONE YEARS AGO — MAY 4, 1928

Headlined in the Virginia Beach Weekly for May 4, 1928, was the adoption by the Board of Supervisors, meeting in special session, of levies for the year 1928, and discussion of possible economies in school operation for the next season.

* * *

New building ordinances were passed by the town and were being prepared for publication, while local interests were at work urging a resurvey of the cost of dredging a channel to connect Lynnhaven Inlet, Linkhorn Bay and Broad Bay. The project had recently been turned down, and an effort was being made to have a new hearing before the Army Engineers.

* * *

A survey by the University of Virginia showed that Princess Anne County was the first among the hundred counties of the state in increase in dairy products over a 16 year period ending in 1924. Dollar value had increased from $14,352 to $238,623.

* * *

R. B. Taylor announced his withdrawal from the election rolls. He had announced for treasurer—had served one term.

* * *

The Oceana WCTU met for a special "Mother's Day" program.

* * *

Lawn mowers at Lum's Hardware, Norfolk, were advertised in the Weekly for $5.99, and D. P. Stores advertised picnic shoulders at 13 cents a pound and Campbell's soup at 7 cents a can.

* * *

At the Roland Theatre one could see Charles Murray in "The Gorilla."

* * *

The Weekly carried an item that Thomas A. Edison had selected the development of electric refrigeration as one of six major events of the year 1927.

* * *

In the society and personal columns, it was noted that:

Mrs. Julian B. Timberlake, Jr., and little son, Julian B. Timberlake, 3rd, who have been visiting with Mrs. Timberlake's parents, Mr. and Mrs. James M. Jordan at their home on 26th Street, have returned to Annapolis.

Mrs. W. P. Ashburn and Miss Elizabeth de Witt have requested all women who have promised to help at the Rotarian Luncheon to be on hand promptly.

Miss Ruth Gornto entertained with a "club house" party for the Princess Anne County Woman's Club.

A fish supper was held in Emmanuel Parish House, Kempsville.

There are 10 soda fountains in the United States to every one in Europe.

The average under-water endurance of pearl divers is from 50 to 80 seconds.

Those Old Familiar Faces Back for the Season

Kempsville Students Get Demonstration On Driving Cars

Automobile drivers are often heard to remark, "I can stop it on a dime," says J. W. Littleton, principal of Kempsville High School, who announced that the students of his school were given a chance to participate in a series of tests to determine the size of that "dime" at various speeds yesterday at the school.

The demonstration was conducted by George M. Tewksbary, Jr., assistant safety director of the Farm Bureau Insurance companies, with a specially equipped automobile. Yellow paint bullets fired from revolvers mounted on the front bumper of the car showed graphically how much time each driver required to place his foot on the brake pedal and how far the car travels before coming to a full stop.

In operation, the driver being tested was signalled to stop by the unexpected firing of the first gun and by the flashing of a red "stop" signal above the radiator of the car. The first shot marked the pavement at the spot the signal was given; a second shot marked the street where the brake pedal was first depressed, thus showing the driver's reaction time, and the third gun was fired when the car stopped, showing the distance required for stopping.

Because of extreme hazards in making emergency stops at high speeds, the tests were limited to 20, 30 and 40 miles per hour. Police drivers were used for the high speed tests.

The program began with a 30-minute lecture and movie in the Kempsville auditorium, followed by the demonstration on the street. Students, teachers and traffic officers did the actual driving for the tests. A group of students measured and recorded the results.

Mr. Tewksbary also gave a demonstration of correct and incorrect methods of turning a car around, along with other safe driving rules.

Keep Virginia Beach Clean

Many Much Needed Farm Supplies Are Easier To Find

A fuller supply of such farm-needed items as lumber, machinery, and labor is foreseen for 1949.

Basing his predictions on figures from USDA's Bureau of Agricultural Economics, Dr. J. L. Maxton, marketing specialist at V. P. I., says current prices may hold for the rest of the year on machinery.

Prices of lumber are expected to be 10 per cent lower than last year. Other building materials are leveling off in price, and further declines are expected.

The index of feed prices dropped 28 points from April, 1948, to February, 1949, and may fall even further if large grain and hay crops are harvested.

Small drops in seed costs are forecast. So far in 1949, seed grains, seed potatoes, red and alsike clover and lespedeza have been cheaper than last year. However, most spring sown perennial grass seeds, alfalfa, sweet and white clovers are priced higher.

On the other hand, prices of fertilizer may go up slightly. They advanced 12 per cent in 1947 over 1946, and 14 per cent in 1948 over 1947.

Also expected to rise are interest payments on farm real estate loans. Property tax payments—a part of farm production costs—are on the upward trend. Farm property values have increased and so has insurance on farm property.

In general, the farmer may expect prices of things he buys to decline less than prices of things he sells; and his net income probably will be less than last year. However, farmers who improve their efficiency, also should be able to improve their financial position this year, Dr. Maxton says.

A recent check of Naval aircraft engines "canned" at the end of the war showed them to be in perfect condition.

Accounting Tax Returns

Robert W. Daal

1803 Atlantic Avenue

R. C. ALLEN ADDING AND BOOKKEEPING MACHINES AND CASH REGISTERS

— Office Supplies —

BOOKS KEPT FOR SMALL & LARGE BUSINESSES

Office Phone 1770 Residence 1952

Social Security Withholding Tax

MOTHER'S DAY
MAY 8TH
REMEMBER HER WITH
Whitman's
CHOCOLATES

1 lb. $2.00
2 lbs. $4.00

Halstead's
1710 ATLANTIC AVE.
Newspapers Valet Service Magazines Luncheonette

The New TELEPHONE DIRECTORY for Virginia Beach and vicinity GOES TO PRESS SOON!

Closing date for ADVERTISING May 13

Closing date for LISTINGS May 27

If you wish to arrange for advertising . . . order additional listings . . . or make a change in your present listing, please call our Business Office before the above dates.

The Chesapeake & Potomac Telephone Company of Virginia

Septic Tanks AND Grease Traps CLEANED

FOR PROMPT SERVICE PHONE 1374

Tank Cleaning Service

738 24th Street Virginia Beach, Va.

Studebaker Champion 4-door sedan

For thrift as well as style...

Studebaker's the '49 buy word

THE clean-lined look of a 1949 Studebaker tells you it's a car with the right build for thrift.

You don't see a trace of cumbersome excess bulk in those trim, graceful body contours. There's no gas-wasting surplus poundage in the rugged Studebaker chassis underneath.

This is motoring's most advanced kind of designing—it cuts driving costs substantially every mile.

Stop in for a look around and let us give you the names of some Studebaker owners to check with. You'll be amazed to learn what they save.

Here's what you get for your Studebaker dollar

New decorator fabric upholsteries • New body colors • Self-adjusting brakes • Variable ratio "extra-leverage" steering • Panoramic vision • Seats centered between the axles • Low center of gravity • Glare-proof "black light" instrument dials • Automatic hill holder—available on Champions at slight added cost, but standard on other models. • Automatic overdrive, Climatizer heating and ventilating, white sidewall tires and wheel trim rings or discs are optional at extra cost on all models.

Brooks-Shorter Motor Company
Seventeenth Street
Dealer's License Number 1543

Brownie Scout Troop 217, which includes all of the Bayside area, and is sponsored by the Bayside Parent-Teacher Association, took part in the April P.-T. A. program with their version of "Short'nin Bread" and "Little Black Sambo."

Brownies enjoy a variety of activities such as playing games (both active and quiet); arts and crafts; simple homemaking activities; singing; dancing and listening to stories. Right now we are studying about our land and others through stories of different countries. This stresses the fact that scouting is international and creates an interest in people of other lands.

This spring we plan a hike at which time we will make some nature observations as well as enjoy a nose-bag lunch.

Brownies of Troop 217 will learn to identify some of the most familiar paintings of such famous artists as Michael Angelo, Jean Baptiste Corot, Thomas Gainsborough, Jean Francois Millet, Raphael, Rembrandt, Van Dyck, and Leonardo da Vinci. A copy of a painting by each will be displayed and the story told connected with it. In addition, a short sketch of the artist's life will be given. To help the Brownies retain what they have learned, they will play picture-posing and have the other girls guess which picture they are interpreting.

Brownies of Troop 217 are Edna Jean Bassemere, Patsy Bassemere, Virginia Clements, Nolan Cavallas, Linda Harrell, Betty Oliver, Diane Leveridge, Sue Leveridge, Barbara Perdue, Susan Reynolds, Patricia Rudd, Martha Singletary, Betty Tunnell, Lois Tunnell, Toler Walker and Betty Leary. Some of the 9½-year-old Brownies are ready to begin work on their tenderfoot requirements so that they may fly up to Girl Scouts in the fall.

At the present time Troop 217 is under the leadership of Mrs. Robert E. Tunnell, assisted by Mrs. Margaret Causey. Members of the Troop Committee are Mrs. M. M. Parker, Mrs. W. W. Oliver, Jr., and Mrs. M. Bagley Walker.

The Woman's Club of Chesapeake Beach kindly offers us the use of the Community House where meetings are held each Friday afternoon from 4 to 5 o'clock.

Jacqueline Kellam, Joyce Whitehurst Top Grads at OHS

Miss Jacqueline Kellam and Miss Joyce Whitehurst were the winners of top honors in the 1960 graduating class of Oceana High School, according to an announcement made Wednesday by R. H. Owens, principal of the school.

Miss Kellam, who will be the class Valedictorian, chalked up a record average of 97.27 per cent, based on three and a half years' school work. Miss Whitehurst, Salutatorian, averaged 96.66 per cent.

Other class honor students are Joan Faw, Jack Wroton, Phyllis Wilson, Lois Gornto, Mary Lee Leatherwood, Tillie Hinson, Billy Carson and Thomas Dawson.

ALLEN W. WILLETT RETURNS TO HOME AT BEACH

Allen W. Willett, one of the older residents of Princess Anne County, has returned to his home on 14th Street and Holly Lake after a five months visit with his sister, Mrs. John Broughton, of Norfolk. He is much recovered from a long illness.

PHOTOGRAPHS for All Occasions
SIMMONS PHOTO SERVICE
Phone 1150-J

Bargain Buy for Buicks!
★ Factory-specified LUBRICARE Every 1,000 Miles of Driving

LUBRICARE
is more than Lubrication
It's matched-to-mileage maintenance

Every 1,000 miles
- Lubricate every chassis fitting with water-resistant lubricant.
- Check oil level in transmission* (fill if needed).
- Check oil level in engine crankcase* (fill if needed).
- Oil the starter motor shift yoke.
- Lubricate distributor shaft.
- Test battery—clean and grease terminals—add water.
- Oil the generator sparingly.
- Oil the throttle control linkage.
- Oil the carburetor heat control shaft.
- Check air cleaner for dust and dirt.
- Check brake master cylinder* (fill if needed).
- Fill radiator to proper level.
- Inflate all tires including spare to proper pressure, check for cuts, bruises and uneven tread wear.
- Lubricate door hinges, bumpers, locks, strikers, checks, hood latch, windshield wiper shaft and rear compartment lock.
- Report any conditions that may need attention or further inspection.

ALL FOR ONLY $2.50
*(Oils and fluids added are extra)

LUBRICARE also includes the following inspections at reasonable rates for work done:

Every 5,000 miles
- Wash air cleaner with kerosene.
- Lubricate distributor parts.
- Oil carburetor countershaft ("Carter" model only).
- Oil the power unit motor (1946-47 Convertibles only).

Every 10,000 miles
- Wash, repack and adjust front wheel bearings and inspect brake lining for wear.
- Pack and adjust rear wheel bearings (certain models).
- Service all shock absorbers.
- Clean or replace screen in oil line.

Twice a year
- Drain and fill transmission (certain models).
- Drain and refill differential (certain models).
- Fill steering gear housing.

Protect your Buick investment with regular Lubricare

HOLT BUICK CO.
21 ST. & PACIFIC

COLONIAL CROWNS THE QUARTER QUEEN

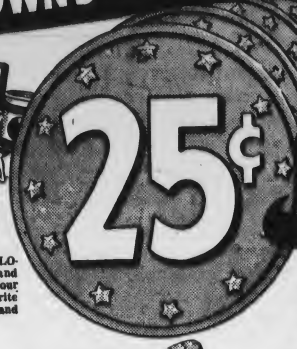

25¢ Sale

COLONIAL STORES

HAPPY 25-CENT DAYS are here again . . . at COLONIAL! Swap your jingling quarters for jumbo values, and save real money on every purchase. Plan now to fill your pantry with these 25-Cent Sale bargains in your favorite foods. The quarter is "queen of May" at Colonial, and YOU are invited to join the savings celebration!

Redgate Luscious Yellow Cling
PEACHES No. 2½ Can 25¢
Sliced Or Halved, Fine Quality At Low Cost!

DUFF'S EASY-TO-PREPARE HOT ROLL MIX Pkg. 25¢
REDGATE FANCY GREEN AND WHITE LIMA BEANS No. 2 Can 25¢
ROSEDALE FANCY MANZ STUFFED OLIVES 3-Oz. Bot. 25¢
VIM PEP BALANCED DOG FOOD 3 16-Oz. Cans 25¢
NEW BEAUTY FOR YOUR WASH SPOTLESS Bleach 2 Qt. Bots. 25¢
DURKEE'S FANCY SHREDDED COCOANUT 8-Oz. Cello 25¢
DELICIOUS WITH SANDWICHES—LANG'S FANCY DILL PICKLES Qt. Jar 25¢
SAVE YOUR LINENS!—ABSORBENT PAPER HUDSON TOWELS 2 Rolls 25¢
LAYER CAKE MIX BALLARD'S Pkg. 25¢

BAKED BEANS Campbell's 2 12-Oz. Cans 25¢
TOMATOES Standard Ripe 2 No. 2 Cans 25¢
APPLE JELLY Old Virginia 2 10-Oz. Jars 25¢
P'APPLE JUICE Dole's 2 12-Oz. Cans 25¢
PHILLIP'S Tomato Juice 5 10½-Oz. Cans 25¢
SOUR PICKLES Lang's Qt. Jar 25¢

VEGETABLE SOUP Campbell's 2 10-Oz. Cans 25¢
CORN FLAKES Kellogg's Pkg. 25¢
Stokely Whole Kernel CORN 17-Oz. Can 19¢ Yellow Cling PEACHES No. 1 Can 23¢

PALMOLIVE SOAP Bath Size 12¢ 3 Reg. Bars 25¢
CREAM OF CELERY SOUP CAMPBELL'S 2 10-Oz. Cans 25¢
DELICIOUS PEACH PRESERVES OLD VIRGINIA 1-Lb. Jar 25¢
FANCY APPLE SAUCE WHITEHOUSE 3 8½-Oz. Cans 25¢
SHORTENING SNOWDRIFT 1-Lb. Can 33c
FINE FOR SALADS WESSON OIL Pt. Jar 34¢

CS FLOUR SELF-RISING 10-Lb. Bag 90¢ PLAIN 10-Lb. Bag 89¢
SILVER LABEL COFFEE Lb. Pkg. 40¢
ARMOUR DOG FOOD DASH 1-Lb. Can 14¢

NABISCO CRACKERS RITZ 1-Lb. Pkg. 31¢
MAM'S DELICIOUS CANDY 7-Oz. Pkg. 25¢
CORN BREAD MIX BALLARD'S Pkg. 25¢
CASHMERE BOUQUET 3 Bars 25¢
HOUSEHOLD SOAP OCTAGON 3 Bars 19¢
Crisco 3 Lb Can 93¢

STRAWBERRY SHORTCAKE!
Make it BETTER with JIFFY BISCUIT MIX 20-Oz. Pkg. 25¢ 40-Oz. Pkg. 43¢

PICK-OF-THE-NEST GRADE "A" LGE. EGGS Doz 6[illegible]
PLAIN MARGARINE NUCOA 2 Lbs. 57¢
WISCONSIN MEDIUM SHARP DAISY CHEESE Lb. 57¢
VELVEETA KRAFT'S 2-Lbs. 93¢
PLAIN MARGARINE NU TREAT 2 Lbs. 41¢
KRAFT'S PHILADELPHIA CREAM CHEESE 3-Oz. Pkg. 17¢

Colonial's Guaranteed Meats
FRYERS Lb. 55c
FANCY DRESSED AND DRAWN, PAN-READY

NATURALLY TENDER, SQUARE-CUT CHUCK ROAST 43¢
THICK AND HEAVY SALT PORK FAT BACKS 2 LB 29¢
FANCY BRANDED SALT PORK STREAK-O-LEAN 27¢
NATURALLY TENDER SQUARE-CUT SHOULDER VEAL ROAST 53¢
FANCY SMOKED BACON SQUARES 29¢

Ocean-Fresh Seafoods
BUCK OR CUT Shad LB. 13¢
OCEAN PAN Trout LB. 19¢
FANCY GREEN Shrimp LB. 69¢
Fr'sh Crab Meat Claw LB 65¢ Regular LB 79¢

Down Colonial's Pleasant Produce Lane
LETTUCE 2 hds 25c
FANCY CRISP CALIFORNIA ICEBERG
TOMATOES CTN 19c
GOLDEN BANTAM CORN ON-THE-COB 3 EARS 25c
FRESH FLORIDA PASCAL CELERY 2 STALKS 17c
FANCY TENDER STRINGLESS BEANS 2 LBS 33c
SPINACH 2 LBS 15c

FANCY YELLOW Squash 2 lbs 23c
JUICY VALENCIA Oranges 5 lbs 37c

SMALL TENDER FRESH Picnics Lb 39c
ARMOUR BANNER SLICED BACON Lb 45c
STEW BEEF PLATE OR BRISKET Lb. 25¢
BOLOGNA READY-TO-SERVE ½-Lb. 25¢
LOAF SLICED PICKLE AND PIMENTO ½-Lb. 25¢

YOU ARE ALWAYS ASSURED GARDEN-FRESH PRODUCE WHEN SHOPPING AT YOUR FRIENDLY COLONIAL STORE!

SAVE MORE AT YOUR FRIENDLY COLONIAL STORE
17th STREET
LASKIN ROAD NEAR PACIFIC AVENUE
OCEANA, VIRGINIA

Mr. and Mrs. Charles Webster ended Saturday from Norfolk to spend the season at their cottage on 24th Street.

Mr. and Mrs. George Tuggles have returned to Cleveland, Ohio, after visiting Mr. and Mrs. Karl Wunder in Bird Neck Point.

STEPHENS CLOTH CENTER

ADVANCE PATTERNS — FULL LINE OF DRESS MATERIALS

RAYON — WOOL — COTTON — GABARDINE — CORDUROY

— Reasonably Priced —

Virginia Beach Boulevard — One-half Mile West of Oceana

Open 8 a.m. to 8 p.m.

DRAPERIES AND SLIP COVERS
(COMPLETE DECORATING SERVICE)

CUSTOM MADE LAMP SHADES -:- ANTIQUES
VENETIAN BLINDS

Marie Richardson

Pacific Avenue at 31st Street Virginia Beach, Virginia

A Message for the Bride

After more than 30 years of experience in photography, stumbling thru and correcting the mistakes that the novice of today has yet to face, we feel that we are well qualified to make your wedding pictures. For your formals we will need our large 8x10 camera with its several lenses and reducing backs and also that 15x20 foot background. For the candid pictures we will use one of our press cameras to record the different activities in action. We have the finest selection of genuine leather albums in this area at reasonable prices.

FOR THE BEST IN WEDDING PICTURES CALL

Boice Studio

PHOTOGRAPHERS FOR MORE THAN 30 YEARS
1602 Atlantic Ave. Phone 2089

it's NEW . . it's SMART . . .
it's VERSATILE

Shepherd's plunging-neckline t-shirt

So smart . . .
so ultra-sophisticated
(and so practical!)
this interlocked cotton shirt with
a definitely "new" look about it. Wear it
anywhere—town or country; with everything—
slacks, suits, skirts. Of easily washable fine
combed yarn with ribbed cuffs and neckline
for perfect fit. Choose from a wide selection of
new colors. Small, medium, large.

$2.95

Clair Hunt

REPEATS SUCCESS!

19th Street -:- Jefferson Hotel Bldg. -:- Phone 1807

Store Hours 9:30 to 5:45

SORORITY FETE—Members and pledges of Alpha Chi Chapter, of Beta Sigma Phi, are shown here as they celebrated Founder's Day exercises at the Pine Tree Inn last Saturday.

SOCIAL NEWS

MRS. S. HARDY COLE, Local Reporter

TELEPHONE 1946-W

PARTIES -:- ANNOUNCEMENTS -:- PERSONALS

Mrs. W. Willard Washburn, who last week visited her parents, Mr. and Mrs. R. G. Laughridge, and grandmother, Mrs. M. H. Hickson, of Shelby, N. C., has returned to her home on 26th Street.

• • • •

Mrs. Thomas Bigger, of Richmond, was a guest this week at the Le Moine cottage on 36th Street.

• • • •

Mr. and Mrs. Earl Strole and Billy Strole returned last week to their home on 69th Street after visiting their son-in-law and daughter, Mr. and Mrs. Richard Walthall, in Palatine, Ill.

• • • •

Mr. and Mrs. Joseph Edle Bateman will arrive this week-end from Queen's Village, Long Island, N. Y., to visit Mr. Bateman's mother, Mrs. Joseph Bateman, at her home on 53rd Street.

• • • •

Mrs. Basil Manly returned Monday to her home on 52nd Street after visiting relatives in Cleveland, Ohio.

• • • •

Mrs. George Hudgins has returned to Arlington, Va., after spending several months with her mother, Mrs. Bernard Smith, and Mr. Smith, at their home on Cavalier Drive.

• • • •

Mrs. Rudolph Watson, Mrs. Earl Strole and Miss Berkeley Moore spent several days in Charlottesville, Va., last week and made a tour of the homes and gardens in Albemarle County which were open for Garden Week.

• • • •

Mrs. Edgar Trant has returned to Norfolk after visiting her son-in-law and daughter, Mr. and Mrs. Willis John Robert, at their home in Rudee Heights.

• • • •

Mr. and Mrs. C. L. Morse have returned to Montclair, N. J., after visiting Mrs. Morse's brother-in-law and sister, Mr. and Mrs. George Hartley, at their home on 25th Street.

Mrs. Montgomery Higgins, of Washington, D. C., arrived yesterday to visit General and Mrs. Robert Denig at their home in Bird Neck Point.

• • • •

Mrs. Baldwin Foster has left to visit relatives in Philadelphia, Pa.

• • • •

The Rev. and Mrs. Edmund Berkeley and young daughter arrived last week from Roanoke Rapids, N. C., and are residing at the Episcopal rectory on 53rd Street.

• • • •

Mr. and Mrs. James Sanzone will arrive next week from Miami Beach, Florida, to visit Mrs. Herman Nichols at her home on Avenue A.

• • • •

Mrs. Thomas M. Stormont and son, "Tony," who have been spending the winter at their home at Miami Beach, Fla., have returned to their home at 208 28th Street.

• • • •

Miss Blanche Webb is visiting Miss Juanita Woods at her home in Richmond, Va.

• • • •

Mr. and Mrs. Frank Matthews have arrived from Norfolk to spend the summer with Mr. and Mrs. Walter Beckett at their home on Pocahontas Drive.

• • • •

Mr. and Mrs. Hugh Stockdell Meredith returned Wednesday from their wedding trip to Bermuda and are residing in the Horton cottage on 51st Street. Mrs. Meredith is the former Miss Gwendolyn Maclin Simmons.

• • • •

Mrs. R. E. Jordan is spending two months with Miss Blanche Webb at her home in Rudee Heights.

• • • •

L. M. Clay, of New York City, is visiting his sister, Mrs. Margaret Clay King, of Lynnhaven.

• • • •

Miss Virginia Mitchell, of Jellico, Tenn., is visiting Mr. and Mrs. C. B. Shorter, Jr., at their home on Avenue C.

MISSES BANTA, WHITEHURST ENTERTAINING TODAY FOR MISS JETT, MR. HOLLAND

Misses Dolores Banta and Louise Whitehurst will entertain this evening at the Little Creek Officer's Club at a cocktail party in honor of Miss Esther Elizabeth Jett and Hugh Latane Holland, Jr., whose marriage will take place Saturday, May 14, at Christ and St. Luke's Church in Norfolk.

Their guests will number about thirty.

• • • •

MRS. CARPENTER AND MISS CARPENTER ENTERTAIN FOR MISS JETT, BRIDE-ELECT

Mrs. Charles Clinton Carpenter and her daughter, Miss Sylvia Joyce Carpenter entertained yesterday at the Princess Anne Country Club at a luncheon in honor of Miss Esther Elizabeth Jett. The guests invited were Mrs. Joseph C. Jett, Mrs. H. L. Holland, of Suffolk, Mrs. Mervin Ward Cole, Mrs. R. Henry Baker, Mrs. John D. Eure, of Suffolk, Mrs. John F. Winn, Jr., Mrs. George Lee, Mrs. John B. Norfleet, Jr., Mrs. James A. Beasley, Jr., Mrs. Henry B. Hunter, Jr., of Norfolk, Miss Louise Whitehurst, of Norfolk, and Miss Dolores Banta.

• • • •

MRS. McGRATH, DAUGHTER TO ENTERTAIN FOR MISS JETT AT LUNCHEON

Mrs. Richard McGrath and daughter, Miss Maureen McGrath, will entertain Miss Jett on Wednesday at the Princess Anne Club at a luncheon. Those invited, other than the guest of honor, are the bride's attendants.

• • • •

BIRTH ANNOUNCEMENT

Mr. and Mrs. Paul E. Strasberg announce the birth of a daughter, Nancy Alice, on Monday, April 18, at the Norfolk General Hospital.

• • • •

Mrs. W. S. Drewry, Mrs. H. Laurie Smith, Mrs. Henry Cannon, Mrs. Beverley R. Tucker and Mrs. Arthur Cannon will arrive Monday from Richmond, Va., to visit Mrs. Mary Furnival at her home on 40th Street and Ocean Front.

Mrs. Clarence Thompson has returned to Norfolk after visiting her son and daughter-in-law, Mr. and Mrs. John H. Thompson, III, at their home in Bay Colony.

• • • •

Mrs. F. W. Struncius has returned to her home after spending some time at the Governor Clinton in New York City.

Miss Maureen McGrath returned to her home in Bay Colony today after spending the week in New York and Rosemont College in Philadelphia, Pa.

• • • •

Mr. and Mrs. Stephen Boyce, of Simpson, Pa., are spending their wedding trip at the L-Ca-Pree.

Remember MOTHER - - -

ON HER SPECIAL DAY!

Corsages ..... 2.50 up
Spring Bouquets ..... 3.50 up
Potted Plants ..... 2.50 up

We are Members of
FLORIST TELEGRAPH DELIVERY ASSOCIATION
We wire flowers for delivery anywhere in the world

Princess Anne Florist

"A COMPLETE FLORAL SERVICE"
ALMA J. FULFORD
Deliveries Anywhere — Phone 962; Nights - Sundays 37
22nd Street & Atlantic Avenue -:- Virginia Beach, Va.

NEWEST OF THE NEW

New Tangee Glamourizer

FIRST LIPSTICK-PERFUME ATOMIZER IN ONE BEAUTIFUL METAL CASE!

$1.50 plus tax

Patents Applied For

TOP! An excitingly new, completely different Perfume-Atomizer. Diffuses precious perfume into fine, gentle mist . . . reveals its fullest beauty!

BOTTOM! $1.00 size Tangee Lipstick. Your choice of 7 super-shades! The perfect gift!

THE MAIN STORE ON THE MAIN CORNER

BARR'S PHARMACY

Atlantic Ave. at 17th Street

Ready for Summer?

Bamboo Peel Chairs
$11.95

Fan Back 17.95

STOOLS
3.98 up
BEACH RESTS
3.98

AWNINGS
36-inch 2.98

• Porch • Lawn • Beach
CHAIRS
TABLES
UMBRELLAS

BICYCLES
39.95 and up

PORCH SHADES
Bamboo or Basswood
5 ft. wide ..... 5.95 up

VENETIAN BLINDS
WINDOW SHADES
PAPER DRAPES
LAMP SHADES

JR. DEPT. STORE
318 17th Street

Bliley's

APPLIANCE STORE
312 17th Street

Social

Mr. and Mrs. Edwin Kyle arrived yesterday from Westfield, N. J., to visit Mrs. Kyle's mother, Mrs. R. E. Jordan, in Rudee Heights.

Mr. and Mrs. Charles Hitchings and daughters, Barbara, Loretta and Patsy, have returned to their home in Oceana after spending the week-end in Richmond visiting Mr. and Mrs. Arthur Booth, and Mr. Bob Booth, in Washington, D. C.

SPRING BRIDES

Now Is the Time To Engage Your Wedding Photographer for Formal and Candid Pictures. Horace Simmons Is A Specialist In Wedding Photography and Will Guarantee Better Pictures at Lower Cost . . .

Phone 1150-J for Samples and Prices.
You Will Be Under No Obligations . . .

But Do It Now Because There Will Be Lots of Weddings Coming Up This Spring . . .

Baby Furniture

Cribs, Crib Mattresses, Bassinettes, Play Yards, High Chairs, Training Chairs, etc.

Simmons Co.

Beds, Springs, Mattresses, Sofa Beds and Fold-A-Way Beds . . . in Cot or Twin Bed Sizes.

Phillips Furniture & Bedding

Phone 1514

308 17th Street Va. Beach, Va.

Store Hours: 8:00 A. M. to 5:00 P. M.
or by Appointment Evenings

APPLE BLOSSOM FLOAT—Winner of top honors in the Commercial Division of floats entered in the Apple Blossom Festival parade in Winchester last week was this one, sponsored by the Remmie L. Arnold Pen Company, of Petersburg, Virginia.

New Master Mix Is Time Saver for Modern Housewife

The modern housewife is well acquainted with the advantages of the packaged mixes available in grocery stores—they are time-saving, economical of pots and pans when clean-up time comes, and are satisfying. There is a variety of mixes to be bought—for pies, cakes, muffins, hot cakes, rolls, and numerous others.

Now comes the good news that a master mix can be made at your home, stored without refrigeration and used as you need it for biscuits, hot cakes, muffins, cake or cookies.

Here is the recipe for the magic, and ways to use it:

Basic Master Mix

Makes 13 cups: 9 cups sifted all-purpose flour or 10 cups sifted cake or soft flour; one-third cup double-acting baking powder; 1 tablespoon salt; 2 tablespoons cream of tartar; one-fourth cup sugar; 2 cups shortening which does not require refrigeration.

Stir baking powder, salt, cream of tartar, and sugar into the flour. Sift three times into a large mixing bowl. Cut in the shortening with a pastry blender until mix is consistency of cornmeal. Store in a covered container at room temperature. To measure the "master mix," pile it lightly into a cup and level off with a spatula. This mix will keep six weeks without refrigeration.

To use the mix: Stir other dry ingredients into the measured "master mix." Combine the liquid ingredients with the beaten egg. Stir the liquid into the dry ingredients. The amounts for each product is give nbelow:

Biscuits (makes a dozen): Master Mix, 1½ cups; one-third to one-half cup milk; mix until blended, knead about 15 strokes. Cut out and cook in preheated oven (450 degrees) for 10 minutes.

Griddle Cakes (makes 18 cakes, 6 waffles): Master Mix, 3 cups; milk, 1½ cups; egg, 1; mix until blended.

Muffins: Master Mix, 3 cups; sugar, 2 tablespoons; milk, 1 cup; egg, 1; mix until ingredients are just moistened. Cook at 425 degrees, 20 minutes.

Yellow Cake: Master Mix, 3 cups; sugar, 1½ cups; milk, 1 cup; eggs, 2; vanilla, 1 teaspoon; mix 2 minutes after adding two-thirds liquid, beat two minutes after remainder of liquid. Bake 25 minutes, at 375 degrees.

Droop Cookies (makes 4 dozen): Master Mix, 3 cups; sugar, 1 cup; milk, 1 1/3 cups; egg, 1; vanilla, 1 teaspoon; nut meats, raisins, chocolate bits may be added; mix until blended. Drop on cookie sheet; cook 12 minutes at 375 degrees.

Traffic Accidents to Children Playing in Streets Cited by Auto Club in Plea to Parents, Teachers for Child Training

Three out of ten school children killed or injured in traffic accidents throughout the country last year were playing in the street at the time of the accident, John B. Dey, vice president of the Tidewater Automobile Association declared today in urging parents to be more watchful of their children's play places or tragedies may befall them.

"To aid teachers here to emphasize the rule of children playing away from traffic, the Tidewater Automobile Association will provide 3,000 colorful safety posters, and 6,000 teacher lesson units with information and suggestions on teaching children the necessity for selecting safe places in which to play," Mr. Dey said. "These materials are produced by the American Automobile Association, with which the Tidewater Automobile Association is affiliated, and are furnished schools as part of the club's civic safety program.

"Some children, and even adults as well, frequently disobey the rule "Play Away from Traffic." Many others play too near the street and unthinkingly run into the roadway to retrieve a ball or some other object. A needless tragedy may result."

"Teachers here are urged to emphasize this rule before schools close for the summer, discussing with pupils the vacation fun they can have in safe play places and by following safety rules in traffic, on playgrounds and at the old swimming hole. Parents are urged to provide a safe place in their own back yard or on a vacant lot for their children or to be sure that children know and follow the safest route in going to a nearby playground.

MARKETING with Marjorie

Is spring-cleaning upsetting your mealtime routine? Shop at A&P and get delicious, quick-fix foods that are easy to prepare—even in a topsy-turvy kitchen! And incidentally, we shoot up on thrifty housecleaning aids, too. Like everything else at A&P, they'll save you time, work, and money.

EASY DOES IT!

The fast, thorough, *thrifty* way to whip spring cleaning is—the BRIGHT SAIL way. I heartily recommend this grand line of effective household cleaning aids. Try them, won't you? There's a special BRIGHT SAIL product for every job—and from floor wax to soap flakes, they're *all* marvelous buys!

SAVE MINUTES SERVE SECONDS

Here's a quick, spring-luscious touch to a heartwarming dish: Fill casserole with ANN PAGE BEANS. Heat in oven. Cover with thick tomato slices, and sprinkle with grated cheese. Just before serving, slip under broiler till cheese turns to smooth gold. Believe me, ANN PAGE BEANS in any dish keep plates coming back for re-fills. Yes, they're *quick, good,* and *thrifty!*

LIGHTNING LUNCH

Here's how to make tasty, different sandwiches: Place 2½ slices of A&P's quick-melting CHED-O-BIT CHEESE FOOD on each slice of bread. Cut a green pepper crosswise in ¼-inch slices, and arrange on cheese. Broil 5 minutes, or till cheese is melted. There's real nourishment in these CHED-O-BIT sandwiches. And your family is sure to go for their smooth flavor.

SPEEDY, GOLDEN DESSERT

It's as fresh as spring. And it's easy to serve. I mean JANE PARKER POUND CAKE! For a tempting, time-saving dessert, enjoy it with fruit or ice cream, or top it with your favorite icing. And do try it toasted. JANE PARKER POUND CAKE simply melts in your mouth. Yet it's always modestly priced at your friendly A&P.

EDDY'S SHOE STORE

SALE

BOYS'

BROWN and WHITE

SADDLE OXFORDS

Sizes 2½ to 6

Were $6.75 to $7.75

NOW $4.65 LIMITED SUPPLY

- ONE DAY ONLY -

SATURDAY MAY 7th

EDDY'S SHOE STORE

One Location Only Phone 1838

1906 ATLANTIC AVENUE

Make your car

RIDE QUIETER

TRADEMARK
UNDERSEAL
BRAND
RUBBERIZED
PROTECTIVE COATING

absorbs underbody squeaks and rattles . . . shuts out rust

Most car noise comes from underneath where rust and corrosion rot fenders, make cars noisy before their time. Protect your car now with "UNDERSEAL," the amazing new sprayed-on coating that protects against rust and wear, muffles underbody noises with a ⅛ inch thick "hide." Keeps any car new and quiet-riding longer. It's *guaranteed* to protect for the life of your car.

EVERETT - JORDAN Motor Company

Speaking of VALUES - look at this

SPEED QUEEN®

WASHER-IRONER COMBINATION OFFER

159.95

FOR BOTH THE WASHER AND IRONER COMPLETE

PORTABLE IRONER

This portable Speed Queen Ironer will save you hours and hours of ironing board drudgery — it will do *all* your ironing in less than *half* the time, while you are comfortably seated. Equipped with foot "press" control — thermostat — pilot light — and dual pressure support. Roll is 22 inches. Built by the world's largest manufacturer of ironing machines.

New 1948 Speed Queen

Yes, it's a genuine full-size Speed Queen . . . built by Speed Queen . . . and guaranteed by Speed Queen — which is the same guarantee as any of the highest priced machines. It will wash your clothes clean and serve you faithfully for many, many years. You can take full advantage of this combination offer and still know that you are buying quality, fully guaranteed products.

Combination installed $16

the balance in 24 months

Fuel, Feed & Building Supplies Corp.

APPLIANCE DEPT. 19TH & ARCTIC

Life Line

DID YOU KNOW?

Last year Connecticut Mutual returned $9,953,636 in Dividends to its policyholders and now has $10,000,000 set aside for this year's Dividends. All profits over and above what is necessary for conduct of business is returned to policy owners.

See Us For Low Cost Quality Insurance

JOHN A. TUCKER
Mgr. Life Dept.
DOBIE, BELL & HENDERSON, INC.
Norfolk, Virginia
Va. Beach 1993-J Norfolk 25396

The Connecticut Mutual
LIFE INSURANCE COMPANY

J. F. Roberts, Owner

Virginia Beach Decorating Co.

2204 ATLANTIC AVE.

SEA COAST FIRST SETTLERS PAINTS
VIRGINIA BEACH MADE & FAMOUS

LUMINALL
ONE COAT COVERS
WATER-WASHED & QUICK DRYING

ARTISTS MATERIALS
PAINTERS SUPPLIES
WALL PAPER

CONTRACTORS
PAINTING - DECORATING
PAPERHANGING

A COMPLETE LINE OF PAINTS, VARNISHES AND OILS

	per gal.
GRADE A OUTSIDE PAINT	$5.45
ENAMELS	4.60
FLATS	3.25
LUMINALL	2.95

"IF YOU DON'T KNOW PAINT — KNOW YOUR PAINTER"

Night Schedule Now Included for X-ray Examinations for TB

A new schedule of free chest examinations has been announced by the tuberculosis associations of Norfolk and Princess Anne counties. Working with the associations are the health departments of the two counties. Their mobile X-ray machine offers an efficient chest X-ray service free to all residents 15 years of age and over.

"A good chest X-ray is a doctor's best aid in the discovery of tuberculosis. If it has been a year or more since your last X-ray, or if you have never had one, don't miss this opportunity," said Mrs. Frances Brickhouse, executive secretary for the two counties.

During the month of May afternoon and evening hours will be in effect so that persons who are employed may take advantage of this free chest X-ray service. The hours will be from 2 to 6 and 7 to 8:30 p.m. at the Virginia Beach Health Center on Tuesday, May 10, and at the East Ocean View Civic Club on Thursday, May 12.

During the month of June surveys will be held on Wednesday, June 8 at Oceana at the Colonial Store and on Friday, June 10 at Virginia Beach at the Colonial Store on 31st Street with hours from 9:30 to 12 noon and 1 to 3:30 p.m.

Volunteers, under the chairmanship of Mrs. E. M. Hardy, president of the Princess Anne Tuberculosis Association, will assist with registrations.

Specialist Advises Care in Transplanting Vegetable Plants

Home garden production will be greatly reduced unless the gardener is careful when transplanting vegetable plants, says Dr. F. S. Andrews, horticulturist at V. P. I.

He lists these steps to assure high yields:

Do not let seedlings get too big before transplanting; Water the soil thoroughly the day before removing the plants so the soil will adhere to the roots; Cut through the soil between the plants with a trowel or large knife, and remove the plants carefully; Do not shake off the soil; Transplant on a cloudy day or in the evening if possible; In hot, dry weather, shade the plants with paper cones, or shingles or boards driven into the ground on the south and windward sides; Wind will wilt seedlings as badly as sun;

Be sure the hole is large enough to accommodate the roots without crowding; Set the seedlings of cabbages, cauliflower, kohlrabi, onions, eggplant, and peppers slightly deeper than they were in the seedbed; Plant lettuce and celery with crowns just at the surface of the ground; If tomato plants have grown tall and spindly before transplanting, set them deep and on an angle; Firm the soil to the roots when transplanting; After setting the plant, fill the hole half-full of soil, then fill it with water; After the water and soil have settled, fill to the top with soil.

Dr. Andrews pointed out that the use of a "starter solution" will speed up recovery of the plants, particularly on cold wet soils. The solution can be made by dissolving one-half pound of a 4-12-4 fertilizer in 4 gallons of water. Apply to such plants as cabbage, tomato, pepper, and eggplant at the rate of one-fourth cup to each plant.

R·U·AWARE ?

The GOBY
HAS NO GAS-BLADDER
THESE FISH HAVE THE POWER TO CHANGE THEIR COLOR TO MATCH THE GROUND ON WHICH THEY REST.

We have the power to provide you with an appropri[illegible]t for your Mother on [illegible]s Day. Pay her exquisi[illegible]te . . . with a Westinghouse refrigerator from 322 17th Street. She'll appreciate W. C. JOHNSON'S sensible prices.

W. C. JOHNSON
REFRIGERATION
SALES SERVICE
PHONE 1465 322-17th ST

TWENTY-FIVE YEARS AT VIRGINIA BEACH

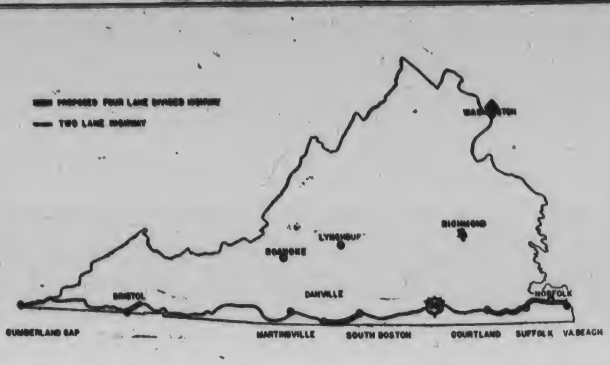

U. S. Route 58, Beginning at Beach and Extending Across State, Under 20-Year Development Plan by Highway Dept.

United States Route 58, stretching for 535 miles between Virginia Beach and Cumberland Gap, is the longest highway in the Old Diminion. It's profile is a cross-section of Southern Virginia.

Closely following the North Carolina border, it serves 17 counties, six cities, 21 incorporated towns, and innumerable towns and villages.

Under the State Highway Department's 20-year plan for highway improvement in Virginia, U. S. 58 is scheduled for development as one of the State's most important through routes.

From east to west, here is a thumb nail sketch of the development planned for U. S. 58 during the course of the 20-year plan:

Virginia Beach to Courtland: because of heavy traffic volume and many trucks, will be a four-lane divided highway.

Courtland to South Hill: traffic volume likely will not justify dual highway design and will be heavy-duty two-lane truck route.

South Hill to South Boston: four-lane divided for six miles while following U. S. 1 and then heavy-duty two-lane into South Boston.

South Boston to Danville: four-lane divided.

Danville to Martinsville: two-lane heavy duty.

Martinsville to Abingdon: because truck traffic is lighter here, will be two-lane, designed for predominating passenger vehicle traffic.

Abingdon to Bristol: will follow U. S. 11 as four-lane divided.

Bristol to Duffield: two-lane, heavy duty except for short four-lane divided section at Gate City.

Duffield to Cumberland Gap: truck traffic should be light and will be two-lane route designed for predominating passenger travel.

Approximately 16 years will be required for this 20-plan to become a realization, according to the State Highway Department. The department has been operating under the 20-year plan for four years, working toward ultimate standards set up for each route in the State. Following stage construction procedures, the most obsolete sections of every route in the State are the first to be corrected. Gradually, every route will be developed to its ultimate design standards.

In the opinion of State traffic engineers, improvements on any part of U. S. 58 will generate increased traffic over the entire route and be of benefit to every community along its 535-mile length from Staside Virginia to Cumberland Gap.

During World War II Navy mines accounted for almost 2,300,000 tons of Japanese shipping sunk or damaged.

REMEMBER MOTHER WITH CANDY FROM WEBB'S

Complete Drug Store Service

Everything in Prescription Needs

LET US FILL YOUR NEXT PRESCRIPTION

— WE DELIVER —

Registered Pharmacist Always on Duty

ROBERT B. WEBB

WEBB PHARMACY

27th & Atlantic Phone 1786

For Distinctive Appetizing Food Plus Courteous and Efficient Service—The Colony Restaurant Is the Place!

The Finest of
SEAFOOD — WINES — CHAMPAGNES

EXCLUSIVE MEMBER
American Restaurant Association

Open Daily 8:00 A. M. to 10:00 P. M.
1910 Atlantic Avenue Virginia Beach, Va.

AIR CONDITIONED
COLONY RESTAURAN

MEZZANINE DINING ROOM FOR PARTIES AND BANQUETS

Don't Forget Your Floors!

DO YOUR PLANS FOR REMODELING INCLUDE REPLACING WORN FLOORS WITH TOP QUALITY OAK FLOORING? WE HAVE THE TYPE FLOORING YOU NEED, ALONG WITH COUNTLESS OTHER ITEMS NECESSARY FOR YOU TO DO A JOB OF WHICH YOU CAN BE PROUD. COME IN AND TALK OVER YOUR MATERIAL PROBLEMS WITH US. CONVENIENT TERMS ARRANGED TO SUIT YOUR BUDGET.

QUALITY PLUS SERVICE
— AT —

Powell-McClellan
Lumber Company Inc.

A COMPLETE LINE OF PAINTS AND BUILDERS' HARDWARE

Norfolk, Va. 3200 Lafayette Blvd.
Va. Beach, Va. 415 17th Street

Phones:
Norfolk 26188 and 29077; Virginia Beach 873

Chrysler "Spitfire" Engine First in High Compression

25 Years Ago Chrysler revolutionized automobile power with the first high compression engine in America . . . giving Chrysler owners the advantages of smoother, more powerful, more efficient engine power during all the years the others were developing their high compression engines!

Now Chrysler Has Still Higher Compression! New increased horsepower for far faster acceleration. Even smoother response! A mightier Higher Compression Spitfire engine that gives the finest all-around performance in history for the new beautiful Chrysler Silver Anniversary Model!

Now Waterproof Ignition System! Exclusive With Chrysler! Drive through high water safely! Start your car in dampest weather! Even a hose played on the Chrysler engine won't stall it! Completely waterproofed coil, distributor, wiring harness, and new Suppressor type Spark Plugs! Quicker starting, smoother idling, longer life. Interference with radio and television virtually eliminated!

Still More New Chrysler Developments for Finer Performance! New Generator gives longer life, more current output, restores battery drain more quickly. New Air Cleaner, more efficient, more compact, easier to service—gives you quieter engine performance! New improved Oil Filter —filters all your oil, stretches engine life! More new developments than we can describe—New Fuel Pump, New Longer Breather Pipe, New Distributor. Come let us demonstrate this magnificent Chrysler Spitfire Engine and amazing Prestomatic Fluid Drive Transmission . . . *Again you get the good things first from Chrysler!*

Chrysler Spitfire Engine combined with Prestomatic Fluid Drive Transmission give you America's finest performing motor car.

Prestomatic Fluid Drive® Transmission—drive without shifting

*Prestomatic Fluid Drive

The Beautiful Chrysler Silver Anniversary Model

Coates Motor Co., Inc. 21st St. & Pacific

Churches

The NEWS will be glad to make additions and corrections to this list from time to time. All items of church importance will be published in an endeavor to keep the list up to date as a permanent directory.

VIRGINIA BEACH CHURCHES

FIRST BAPTIST CHURCH
17th Street at Arctic Avenue
Dr. Ira D. S. Knight, Pastor
9:45 a.m.—Sunday School, K. L. Ward, Superintendent.
11:00 a.m.—Morning Worship.
6:45 p.m.—Baptist Training Union, Miss Joyce Pierce, Director.
8:00 p.m.—Evening Worship.
6:30 p.m.—Youth Fellowship.
Prayer Meeting each Wednesday at 8:00 p.m.

FIRST PRESBYTERIAN CHURCH
36th Street and Pacific Avenue
The Rev. Robert P. Davis, Pastor
9:45 a.m.—Church School, Chas. H. Hitchings, Superintendent.
9:45 a.m.—Adult Bible Classes.
11:00 a.m.—Morning Worship.
7:00 p.m.—Youth Fellowship.
Thursday, 7:30 p.m.—Choir Rehearsal.
Friday, 7:30 p.m.—Boy Scouts.

GALILEE EPISCOPAL CHURCH
Ocean Avenue at 18th Street
The Reverend Edmund Berkeley
8:00 a.m.—Holy Communion.
9:30 a.m.—Church School, Intermediate, beginning 3rd grade.
11:00 a.m.—Morning Prayer and Sermon. Holy Communion first Sunday in each month.
6:00 p.m.—Youth Fellowship.
Woman's Auxiliary meets first Tuesday in each month at 11 a.m. in the new Parish House.
Monthly Vestry meeting, second Tuesday in each month at 8 p.m.
St. Vincent's Acolytes' Guild first Saturday in each month at 10:00 a.m.
Men's Club Meetings to be announced.
Altar Guild Meetings to be announced.

METHODIST CHURCH
18th Street near Pacific Avenue
Rev. Frank H. Van Dyck, Pastor
9:45 a.m.—Church School. G. C. Manson, superintendent. Classes for all ages.
11:00 a.m.—Morning Worship and Sermon.
6:30 p.m.—Youth Fellowship Meeting.
8:00 p.m.—Evening Worship and Sermon. Come and share in the Hymn Singing.

ST. MARY'S STAR OF THE SEA CATHOLIC CHURCH
14th Street and Arctic Circle
The Rev. Philip P. Brennan, Pastor
Sunday Masses—8:15 a.m. and 10:15 a.m.
Rosary—7:40 a.m.
Week-day Masses—8:00 a.m.
Novena—7:30 p.m., Mondays.

CHURCHES IN THE COUNTY

BAPTIST

Kempsville Baptist Church, Kempsville, Virginia, the Rev. A. B. Bount, pastor.
10:00 a.m.—Sunday School, J. R. Lassiter, Jr., Superintendent.
11:00 a.m.—Morning Worship.
7:00 p.m.—Young People's Meeting.
8:00 p.m.—Evening Worship.

Oak Grove Baptist Church, Creeds, Virginia, Rev. W. A. Richardson, Pastor.
Sunday:
10:00 a.m.—Sunday School, Curtis Ansell, superintendent.
11:00 a.m.—Morning Worship.
6:00 p.m.—Baptist Training Union.
7:00 p.m.—Evening Worship.
Wednesday:
7:00 p.m.—Mid-Week Prayer Service.
8:00 p.m.—Choir Practice.

London Bridge Baptist Church, London Bridge, Virginia, the Rev. J. F. Stone, pastor.
10:00 a.m.—Sunday School.
11:00 a.m.—Morning Worship.

EPISCOPAL

Eastern Shore Chapel, Oceana, Virginia, Charles Field, III, officiating.
10:00 a.m.—Sunday School.
11:00 a.m.—Morning Prayer and Sermon. Holy Communion fourth Sunday at 11:00 a.m.
(This is the oldest original church building in Princess Anne County—built in 1754.)

Old Donation, Bayside, Virginia (founded 1694), the Rev. A. Webster Horstman, rector.
9:00 a.m.—Church School and Bible Class.
10:00 a.m.—Morning Prayer and Sermon.
Holy Communion and Sermon first Sunday at 10:00 a.m.

Emmanuel Episcopal, Kempsville (founded 1843), the Rev. A. Webster Horstman, rector.
10:00 a.m.—Church School and Bible Class.
11:00 a.m.—Morning Prayer and Sermon.
Holy Communion and Sermon third Sunday at 11:15 a.m.

METHODIST

Oceana Methodist Church, the Rev. I. L. Llewellyn, minister.
9:45 a.m.—Church School, R. P. Wright, general superintendent.
11:00 a.m.—Morning Worship.
6:30 p.m.— Intermediate-Senior Fellowship.
Each Wednesday at 7:30 p.m., Church Night, with meetings as follows: 1st Wednesday—Board of Education; 2nd Wednesday—Board of Missions, Quarterly; 3rd Wednesday—Official Board; 4th Wednesday—Jr. Official Board; 5th Wednesday—Pastor's Cabinet.
Each Thursday, 8 p.m.—Church Choir Rehearsal.
Each Friday, 7:30 p.m.—Boy Scout Troop.
Each 2nd Wednesday, 2:30 p.m.—W.S.C.S.
Each 1st Thursday, 7:30 p.m.—Mothers' Club.
Each 2nd Thursday, 7:30 p.m.—Cub Scout Pack.

Bethel, South Princess Anne Charge, the Rev. J. W. Reynolds, pastor.
10:00 a.m.—Church School, A. W. Parker, superintendent.
11:00 a.m.—Worship Service, first and third Sundays.

Beech Grove, South Princess Anne Charge, the Rev. J. W. Reynolds, pastor.
10:00 a.m.—(first and third Sundays) Sunday School, Roland West, superintendent.
10:00 a.m.—(second and fourth Sundays) Worship Service.

Knott's Island, South Princess Anne Charge, the Rev. J. W. Reynolds, pastor.
2:00 p.m.—Sunday School, Herman Jones, superintendent.
3:00 p.m.—(first and third Sundays) Worship Service.

Nimmo Methodist Church, the Rev. N. F. Hunt, pastor.
10:30 a.m.—Sunday School, Frank Kellam, superintendent.
11:30 a.m.—(first and third Sundays) Worship Service.

Salem Methodist Church, the Rev. N. F. Hunt, pastor.
10:00 a.m.—Morning Worship.
11:00 a.m.—Sunday School, William L. Spence, superintendent.

Charity Methodist Church, Back Bay, Virginia, the Rev. Jacob W. Mast, pastor.
Sunday Services:
10:00 a.m.—Church School—Lloyd Murden, Superintendent.
11:00 a.m.—Church Worship.
7:30 p.m.—Youth Fellowship.

PRESBYTERIAN

Calvary Presbyterian Church, Glenrock, the Rev. J. Gordon Riggan, pastor.
10:00 a.m.—Sunday School.
8:00 p.m.—Evening Worship.

DISCIPLE

Kala Church of Christ, Back Bay, Virginia, the Rev. Lloyd Crowe, pastor.
10:30 a.m.—Sunday School.
11:30 a.m.—Lord's Supper.
11:45 a.m.—Morning Worship.

East Ocean View Presbyterian Church, the Rev. J. Gordon Riggan, pastor.
9:30 a.m.—Sunday School, E. Allmond, superintendent.
11::00 a.m.—Morning Worship.
7:00 p.m.—Youth Fellowship.
7:30 p.m.—Prayer Meeting.

Lynnhaven Presbyterian Church, the Rev. D. Burke Kerr, pastor.
10:00 a.m.—Church School.
11:00 a.m.—Morning Worship.

St. John's Baptist Church, near Court House, Princess Anne County, the Rev. Walter John Meade, Pastor.
2:15 p.m.—Church School and classes for all ages.
3:00 p.m.—Worship Services.
A cordial invitation is extended to all.

Oceana Church to Observe Mother's Day with Program

Mother's Day will be observed Sunday at the Oceana Methodist Church with special music by the choir, and a message by the pastor, the Rev. I. L. Llewellyn, on "Great Mothers of the Bible."

Mother's Day flowers will be presented by the church to honor the oldest mother present, the youngest mother present, the mother with the most children present, and the mother with the youngest child.

Provision will be made for care of infants in the nursery room of the church during the service.

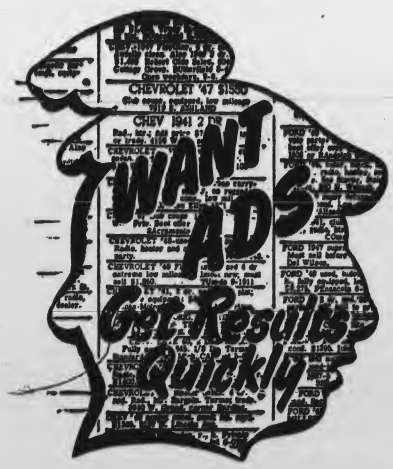

Excellent results are reported by users of the CLASSIFIED SECTION of the News

RATES: 2c per word or 50c for 20 words or less for one insertion, three insertions for $1.00.

- Call Va. Beach 262 -

V-A-L-U-E-S

From our TRADE IN Dept.

Refrigerators ..... $85.00 and up
Ranges ..... $50.00 and up
Bendix Automatic Washers $95.00 and up

"FLOOR SAMPLES"
Crosley Range, was $279.95, NOW $225.00
(WITH GUARANTEE)

"Youngstown" Wall, End, Base Cabinets
30 per cent less than list price

VISIT YOUR FRIENDLY G-E DEALER

SHELLY APPLIANCE & MUSIC CORP.
25th Street & Pacific Avenue
VIRGINIA BEACH, VIRGINIA

CHIX — for — CHICKEN
Atlantic Avenue & 7th Street Virginia Beach
Delicious Southern Fried Chicken
Hamburgers - Frankfurters - Sandwiches
Soft Drinks - Ice Cream
LOUIS DICKENS, Prop. Phone 1017

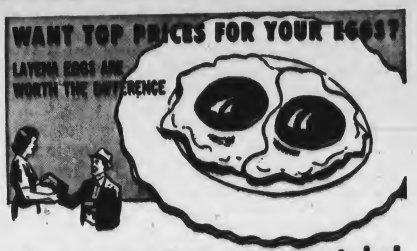

Check the "LAYENA EGG PLAN" today!
Extra quality brings extra cash. Your hens on the Purina Layena Egg Plan get the essentials to produce quality: uniform lemon-yellow yolks; mild, delicious flavor; fine cooking qualities; strong shells... eggs to help you make money. Come in—let us get you started on the Layena Egg Plan. Get top prices with top quality eggs.
PURINA LAYENA
YOUR STORE WITH THE CHECKERBOARD SIGN
— WE DELIVER —
GRAY FEED CO.
Va. Beach Blvd.—West of Military Overpass
Phone 51031

FINLAY F. FERGUSON, JR., Arch.

NEW ENTRY—The new iron-grilled entrance gates at the Matoaka Lake Amphitheatre grounds, Williamsburg, provide a new entry-way to the Common Glory, Virginia's historical drama which will again be presented throughout the summer season, beginning July 1.

SCRAP BOOK PRIZE—A first prize in the District VI contest and second prize in the State competition among Class IV clubs went to the scrap book entered by the Woman's Club of Princess Anne County. Mrs. W. C. Everett, chairman of the scrap book committee, is shown with the prize entry. —Photo by Boice.

Highly Refined Foods Have Tendency to Lack Proper Calories

How the family takes its calories, whether "straight" or combined with essential nutrients, is important to nutrition, health and also the budget. The highly refined energy foods such as sugars and fats—and also alcoholic beverages—offer little or no nutritive value except calories, whereas many other foods include essential protein, vitamins and minerals with calories. Thus, the "straight" energy foods are costly calories compared to foods which include other nutrients.

Evidence is piling up to indicate that a weak spot in this country's national diet pattern is the prominence of highly refined and "rich" foods. The average American gets nearly a third of all his calories from fats, sugars and alcohol. His appetite for soft drinks, alcoholic beverages, and the many confections or pastries made largely of sugar, or starch and fat, adds up to too many calories for best health, and also calories at the expense of other nutrients he needs more.

Most people who eat enough of the right foods to supply their protein, vitamin and mineral needs, according to present nutrition standards, have neither the room nor the cash for excess straight calories. Those who fill up on such items are likely to go short on nutrients they need, or to over-eat, either of which is a health hazard.

The pressure against foods which offer energy but little or nothing else is coming from many directions. More than ever before physicians are stressing health dangers from overweight, as research shows that it is related to shorter life expectancy and increased diabetes and cardiovascular diseases. Dental research is showing the relation of excess sugar to tooth decay. People are becoming less active physically because of modern labor-saving devices, transportation and shorter working hours, so they need fewer calories. Finally, high prices are making the housewife interested in foods which offer the most food value at least cost.

Annual Meeting of Little Theatre Board Of Directors May 13

by Elizabeth S. Sills

At a recent meeting of the Executive Board of the Little Theatre of Virginia Beach, held at the home of R. B. Taylor, acting president, the board appointed two nominating committees, one for directors and one for officers. For directors, Samuel C. Foote, Jr., E. Johnston Neal and Robert Henry were named; for officers, Joseph LaGiglia, Miss Elizabeth Bain and J. William Sills. These nominations will be posted at the Community House Friday, May 6, and will be presented at the annual meeting of the board of directors Friday, May 13.

Are you cleaning house? The Little Theatre will welcome your white elephants for its property department. One of the most difficult jobs in the production of the show is finding the right properties. Aside from the set itself, with its furniture, draperies and curtains, objects of art, and books suitable to the period of the play, there are the personal properties. In the past year the property committee has been called upon to locate, among other things, a plow, a prie dieu, assorted garbage, a red wig, a concrete drill. Costumes are another problem. Your old dresses may be just what the Little Theatre needs.

Among the list of things most useful to the theatre are draperies, curtains, dress materials, old dresses, furniture, sofa cushions, bed spreads, curtain rods, books, trays, chipped dishes, hand bags, lamps, tools, buckets, and pans. Anything else that you may wish to dispose of, useless though it may seem to you, may be just what the Little Theatre needs. Just call Miss Carol Simpson, Virginia Beach 1186-W.

Oceana P.-T. A. to Have Pre-School Clinic Wednesday

The Parent-Teacher Association of Oceana High School will have its pre-school clinic on Wednesday, May 11, at 10:00 a.m. at Oceana School. All children who will enter the first grade of Oceana School in September, 1949, are invited to come to the clinic. In order to enter the first grade a child must be six years old on or before September 30, 1949.

Mrs. O. B. Bell, health chairman of the Oceana P.-T. A., has announced that Dr. R. A. Stats will vaccinate the children against smallpox and give the physical examination. Miss Lillian Ashly, the county nurse, will be present.

MISS LOVEY McGRATH CHOSEN MAY QUEEN AT WALSINGHAM ACADEMY

Miss Lovey McGrath, daughter of Mr. and Mrs. Richard McGrath, of Bay Colony, has been chosen May Queen at Walsingham Academy, Williamsburg, Va.

Enrollment in Third Class Women's Army Corps OCS Now Open

Civilian women 19 to 38 years of age may apply for enrollment in the third class of the Officer Candidate School of the Women's Army Corps at Camp which begins October 17, the Virginia Military District announced today.

The deadline for applying has been set at May 15, and those accepted will be notified about July 1. These dates were established so that women graduating from college in June could be notified immediately after graduation of their acceptance or rejection.

Graduates of the OCS will be commissioned second lieutenants in the Organized Reserve Corps, if they agree to serve on active duty for at least two years. Distinguished graduates will be considered for appointment in the Regular Army, and other graduates may apply for a one year competitive tour of active duty, which if successfully completed, will lead to a Regular Army commission.

Those accepted for OCS will receive the grade and pay of a sergeant or higher. Applicants without prior military service will receive basic training before entering OCS.

Applicants must have two years of education at an accredited college or be able to pass an Army educational examination, be single, and pass a screening test before a board of officers.

Those interested should contact the nearest Army and Air Force Recruiting Station.

STAR-OF-THE-SEA CATHOLIC CHURCH SCHEDULES NEW SUNDAY MASS

The Rev. Philip Brennan announces that there will be scheduled a new Sunday mass at 11:15 a.m. in the new building of the Star-of-the-Sea Catholic Church as soon as it is completed. Completion date has been set for Memorial Day, or soon thereafter, he said.

The new mahogany altar, a gift of Phillip, Thomas and Charles Dean, will be used in the new building, Father Brennan said.

Eggs Leading Plentiful List

Eggs, followed by broilers and fryers, are leading the USDA's list of plentiful foods in southern states for May.

Oranges are the only fresh fruit on southern markets termed "plentiful." Dried fruits in full supply are prunes and raisins.

Markets in this area also should be well supplied with corn products, oatmeal, processed dairy foods, dried beans and peas, peanut butter, and fish.

Miss Barbara Ann Booker, a junior at Mary Washington College of the University of Virginia, has been elected secretary-treasurer of Chi Beta Phi, an honorary national science fraternity. Miss Booker is majoring in psychology.

Mrs. Edward C. Roguet has returned to her home on 51st Street after visiting Mrs. Royal Johnson, in Washington, D. C.

Jack Cloud, Fred Kavaleski and Fuzzy McMillan were the guests last week-end of Mr. and Mrs. C. B. Shorter, Jr., on Avenue C.

THE REAL ESTATE CORNER

Florence T. Reese and H. Bates Reese to William Edward House and Alma T. House, Lot 13, western 5 feet of Lot 11 and eastern 15 feet of Lot 15, Block 56, Map 6, Virginia Beach Development Company; tax $13.50.

Frederick W. Pennoyer, Jr., and Margarette W. Pennoyer to James Courtney Kesler and Ethel Royal Kesler, Lots 110 and 111, Club Section, Bird Neck Point; tax $6.75.

W. Peyton May and Elizabeth M. May to Margaret U. Devereux, Lot 109, Map of North Linkhorn Park; tax $3.00.

Vincent J. Meads and Ruth Sherman Meads to Claude A. Godwin and Carrie Mae Godwin, Lot 3, Block 11, Section D, Cape Henry; tax $18.30.

William W. Newman and Bessie M. Newman to James J. Hurley and Marcella Hurley, Lots 14 and 16, Block 16, Plat of Shore Acres; tax $9.00.

Gladys W. Weller to Charles W. Bain, Lot 19, Block 14, Section D, Cape Henry; tax $2.10.

Cape Henry Syndicate to George A. Ironside and Mabel G. Ironside, Lot 15, Block 3, Section D, Cape Henry; tax $1.20.

Walter H. Taylor, III, to Bena H. Taylor, southern 50 feet of Lots 15, 17 and 19, Block 3, Section E, Cape Henry; tax $3.75.

Mildred O. Filer and R. F. Filer, Mildred F. Duncan and B. M. Duncan to B. M. Duncan, southern 20 feet of eastern 33 feet of Lot 17, Block 4, Section D, Cape Henry; tax 15c.

Pontiac Arms Apartments, Irvin H. Cohen, Dr. Julius Coplan, Max Messenger, Bernard Rothenberg, George Moss and Robert M. Epstein to Pontiac Arms Apartments, Incorporated, northern 75 feet of Lots 1, 2 and 3, Block 7, and southern 70 feet of Lots 1, 2 and 3, Block 7, Ocean Lot Investment Corporation; tax $67.50.

PRINCESS ANNE GARDEN CLUB TO MEET MONDAY

The Princess Anne Garden Club will meet Monday, May 9, at 2:30 p.m., at the home of Mrs. W. G. Parker, on 38th Street.

TODAY

MAY 7, 1949

is the final day to pay poll taxes and to register for the November Elections

POLL TAXES PAYABLE;

KELLAM and EATON
Virginia Beach, Va.

PRINCESS ANNE
Courthouse, Va.

REGISTER IN PRECINTS;

PRECINCT	REGISTRAR
Virginia Beach	C. P. Hearne
Kempsville	Swindell Pollock
Glenrock	L. W. Saunders
Bayside	Louise May
East Ocean View	Sidney E. Smith
London Bridge	D. W. Gregory
Cape Henry	Martita Johnson
Princess Anne	Andrew Shipp

Sponsored by the Virginia Beach - Princess Anne County Junior Chamber of Commerce

Florida Sport Fisherman to Operate from Yacht Club this Year

The 'Commodore' Underway

BIDS FOR DEEP SEA FISHING INTEREST—The "Commodore," captained by E. Y. (Robie) Roberson, is the latest entry in the campaign to make Virginia Beach an outstanding haven for sport fishermen. The 41-foot, twin-engine "Commodore" has come up from Florida waters where she had a distinguished record in game fishing. Captain Roberson plans to take her out 35 to 40 miles to the edge of the Gulf Stream where game fish abound. —Photo by Boice.

Yacht Club Members See Pictures of Sport Fishing in Florida

With the advent of the first good boating weather, the Cavalier Yacht and Country Club has become the center of interest for the yachting fraternity. Many boats of the fleet have returned from Southern waters, and others are being taken out of winter storage.

One of the finest additions to the fishing fleet this year is the 41-foot, twi engine Commodore, which has just come to the Cavalier. Captained by E. Y. (Robie) Roberson, it will be Virginia Beach's first bid to capture the deep-sea and sport fishing trade.

With a distinguished record in fishing during the winter from Palm Beach, the Commodore has fished the waters off the Bahamas, British West Indies, and as far south as the banks 125 miles below Nassau. It held the record until the last day of the contest for the finest sailfish caught during the winter tournament.

Roberson believes that excellent opportunities are available for sport fishing off the coast here. He intends to go offshore 35 to 40 miles to the edge of the Gulf Stream for fish. "There are plenty of blue marlin, white marlin, dolphin and sailfish there," he declared.

"It would be one of the finest things that could happen to Virginia Beach to open up sport fishing offshore," he said. "There is a wonderful possibility here. Facilities for the big boats to get into the anchorage in the Bay will be necessary, however." This possibility seems to be much nearer now with the survey undertaken by the Army Engineers nearing completion.

Roberson is a native of this section of Virginia; has been eight years as the captain of a deep sea fishing boat off Florida. He is a member of the Palm Beach Sailfish Club, the Palm Beach and West Palm Beach Fishing Club, and of the Eastern Airlines Sport Fisherman's Club.

The Commodore is trim and neat; 41 feet long with a 16 foot beam. She is equipped with ship-to-shore radio, and fitted out for fine fishing. In addition to Captain Roberson, she is manned by a first mate who has been with her for several years.

Home from Southern Waters

Boats of the local fleet back from southern waters include Bill Webb's "Wahoo," Sidney Banks' "Ja - Si - Ba," Arthur Masury's "Frisbie," and Jack Jackson's "Della-B." Jim Bennett's and W. B. Meredith's boats are among those active at the club. Lee O'-Reilley has returned with sailboats, rowboats, outboards, and water skiing. General boating activity has resumed at the Yacht Club Docks.

H. N. White, chairman of the Race Committee, with the three members of his committee, Garland Miller and James Wolcott of Norfolk, and H. N. Terry, of Virginia Beach, are completing plans for the sailing regatta scheduled for June 12. Mr. White reports that the club plans to add the Snipe class to its regatta schedule which heretofore has listed the Hampton One design and Moth classes. Morning and afternoon races for each of the three groups are planned for regatta day.

Activities Resumed at Local Boat Docks

THE FLEET—Part of the Cavalier Fleet tied up at the slips at the Cavalier Yacht and Country Club. Many others have returned from Southern waters, and with the advent of boating weather others have come out of their wnter wraps. —Photo by Boice.

The regatta race course, incidentally, received recognition in boating circles in an article in "The Chesapeake Skipper," a monthly magazine devoted to yachtsmen. The article described the novel method used in laying out a proper sail race course within the narrow confines of Linkhorn Bay.

Sport Fishing Movies

A meeting last week of the Yachting Division of the Cavalier Yacht and Country Club featured motion pictures of Florida and Bahama sport fishing, shown by Jack Aspinwall, Sr., with Mr. Aspinwall commenting on the pictures as shown. The pictures were taken from Bill Webb's boat, the "Wahoo."

Palm Beach, he explained, had a $3,500,000 business actually reported from its fishing, not includ incidental money brought into the resort by the sportsmen. Ultimate goal at Palm Beach is $10,000,000 from its sport fishing, he added.

"Theer is no reason to believe that Virginia Beach could not equal this record," Mr. Aspinwall said. "Moreover, we have a longer and better season than many deepsea fishing resorts. The same type of game fish are off our shores as are off Ocean City, Md."

Body temperature reaches its lowest point early in the morning.

Special This Week

Genuine Burma POLES

Short Joint . . . Best Grade . . . 16 ft.

Special . . . . $1.95 each

LEAD SINKERS
All Sizes . . . 3c an ounce
Complete Line
PFLUEGER REELS
TRUE TEMPER RODS
SHAKESPEARE RODS AND REELS
HEDDON BAITS
CREEK CHUB BAITS
ASHAWAY LINES

MEREDITH'S
Store No.1 17th & Pacific

CAPTAIN E. Y. ROBERSON, the captain of the "Commodore."

Guide to Saltwater Fishing Facilities Being Distributed

The Virginia Travel Council for Virginia this week announced the publication of a guide to saltwater fishing facilities in the Old Dominion. The publication is being placed in the hands of travel bureaus, motor clubs and other contacts with vacationers who would concentrate on sport fishing this spring, summer and autumn. The guide lists places where fishermen may join party boats and fish at minimum cost for from an hour and a half to a day or a week, with others, or where they may charter boats for their exclusive use.

All counties in Tidewater Virginia were visited by inspectors of the Virginia Commission of Fisheries, which cooperated with the State Department of Conservation and Development in the gathering of the material, the Travel Council said. The list of more than fifty sport fishing captains appearing in the publication also includes their rates for individuals and parties and their addresses and telephone numbers.

The Virginia Travel Council stated that fishermen inadvertently omitted from the publication may be listed in later editions without cost if they will communicate with the organization. Its headquarters are at the Hotel King Carter, Richmond.

What do you mean, you can't afford an Outboard Motor?

WE WILL FINANCE IT FOR YOU FOR AS LITTLE AS ONE-THIRD DOWN!

DEALERS FOR

EVINRUDE & ELTO
Outboard Motors

THOMPSON BOATS

Complete Line of Boating Accessories

"YOUR AMOCO DEALER"

Hudgins Amoco Service

17th & Cypress Phone 792

OPENING SOON

The Golden Dragon

Chinese and American Restaurant

SERVING TYPICAL CHINESE FOOD

With Orders Put Up In Perfect Condition In Containers To Take Home

306 17th Street -:- Phone 987 -:- Virginia Beach

WATCH FOR OPENING

BUY YOUR ELECTRICALS WHERE YOU GET SERVICE

Bliley's

Yes . . . for the rent you are now paying you can Build a Home of Your Own . . . then come what may you'll find your home is your greatest safeguard against the uncertainties of the future.

A fine new home is the result of close co-operation between the architect, contractor and material supplier. Our Home Planning Department is in a position to coordinate the efforts of all concerned as well as help arrange the financing. Yes . . . it's much easier to build a home today than you may think. We can help you as we have countless others. Why not drop around and talk it over.

Get our Home Plan Book Come in or mail 25c in coin

The services of our Home Plan Department are also available to those who Contemplate Remodeling

PHONE 540

Sawmill — Planing Mill — Dry Kiln

Princess Anne Lumber Co.

Norfolk Avenue Phone 540

AT VIRGINIA BEACH

WE BUY TIMBER AND LOGS

A PRETTY PICTURE—Hampton One Design boats racing in last year's regatta at the Cavalier Yacht and Country Club. A light breeze and the novel Linkhorn racing course tested the ability of every skipper during the 1948 race. The regatta this year will also include the Moth and Snipe class boats.

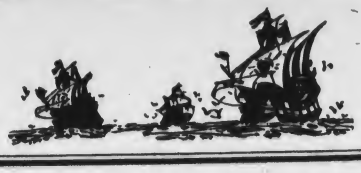

Beware Of 'Ole Sol

Vacation enthusiasm frequently leads to types of thoughtlessness that are detrimental to health. One of the most common manifestations of this attitude is a disregard for the burning power of the sun. Despite repeated warnings on this hazard, annually thousands of persons under the spell of the outdoors and temporary freedom unduly expose their tender skins to the sun's rays and consequently suffer casualties ranging from minor to severe This is a kind of folly that definitely does not pay, states Dr. I. C. Riggin, State Health Commissioner.

It is quite true that the sun can be beneficial. It is so recognized by the medical profession. Heliotherapy is the medical term for sun treatment. It is employed to some extent in bone tuberculosis and in the treatment of certain blood diseases. However, when thus used by physicians it is very carefully supervised and the exposure is strictly regulated. These facts indicate that as a therapeutic agent it is limited. It follows that well persons must recognize the body's limitations to sun exposure, also.

"Sun-bathing enjoys a well-deserved popularity. The trouble arises when little or no consideration is given to the damage it can so insidiously do. In the milder cases painful burns result, in the more severe ones serious illnesses can occur, even deaths have been attributed to this cause when other bodily complications were involved.

"When first exposing the winter-softened skin to the sun, it must be realized that no defense to the burning rays exists. This defense only can be developed gradually by pigmentation; that is, by a slow tanning. This process cannot be forced. Attempts to do so end only in a burn.

In any event, everyone should avoid overexposure.

Chimpanzees sometimes perform a kind of dance.

Grange Executive Makes Plea for Farm Safety Measures

An estimated 2,300 fatal accidents in Virginia in one year, a large number of which occurred on farms, brought an appeal today from a nationally known farm leader, Kenzie S. Bagshaw, chairman of the National Grange Executive Committee, who urged farmers in this state "to do all humanly possible to prevent this needless waste and suffering."

The need "for reminding rural citizens of the dangers involved in farming has become increasingly evident," Mr. Bagshaw declared in a statement appearing in an illustrated "Farm Safety News" which was distributed to farmers in this state by the National Grange Mutual Liability Company.

Mr. Bagshaw termed Virginia farm accidents "an obstacle in the way of high production" and asserted that "this tremendous loss of life, together with the loss of time resulting from disabling injuries, is a serious blow to the state's agricultural economy."

Mr. Bagshaw's safety appeal appeared in the eight-page "Farm Safety News" along with messages from a number of other prominent agricultural and educational leaders who warned against the seriousness of farm accidents and called for stricter observance of safety measures to protect farmers against the loss of valuable time, equipment and property.

Citingthe increase in the use of machinery on Virginia farms, one article in the "Farm Safety News" disclosed that "along with power farming's great gains in efficiency and production have arisen an alarming increase in accident risks. Farm workers," it pointed out, "must be carefully instructed in the use of farm machinery so that their destructive possibility is minimized and carefully guarded against."

Another article declared that "many accidents occur on the public highway since much of the machinery in use today takes up more than half of the road. Also, towing machinery is a slow-moving process which exposes a farmer to danger over a longer period of time."

The article concluded by urging farmers to prevent accidents "by instructing employees fully, by keeping the farmstead in good repair and by preventing and controlling fires."

Navy Aerobee rockets launched from the USS Norton Sound will measure cosmic rays 78 miles above the earth.

Milk in Diet Adds Zest and Vitality, Says Dairy Council

How to look young and feel younger received a few significant glances from science today.

It came about through research supported by the National Dairy Council and the American Dairy Association, Chicago, on nutritional requirements of persons growing older.

It puts its finger on good nutrition as one of the most important factors in adding more zest and vitality as well as years to life, and recommended to the 50 million adults, 45 years and older in the United States, that they regularly consume liberal amounts of milk and its products. This is essential, because, according to the study, persons growing old need proteins for body tissue building as much as younger persons.

Science also spoke wisely for the calcium needs of such persons. It said milk and its products are the only foods that can supply enough calcium in daily meals. A glass of milk at each meal with frequent servings of cheese and ice cream will do the trick. An inadequate calcium diet shows up around the age of 50 and may lead to broken bones and the familiar stooped shoulders.

The study showed that persons in good health, despite age, consumed more milk and its products, ate more fruits and vegetables, whole grain cereals and eggs than those in poor health.

The study is being carried on at Michigan State College under the direction of Dr. Margaret Ohlson, head of the Department of Foods and Nutrition in the School of Home Economics.

PAUL'S AUTO SERVICE

Seventeenth Street Extended Phone 1271

MOTOR TUNE-UP (parts extra)

Clean Carburator . . . Tighten Fan Belt . . . Clean and Check Plugs . . . Adjust Valves . . . Set Timing . . . Clean Oil Filter

For the Following Cars . . .

CHEVROLET	4.00
CHRYSLER	8.00
BUICK EIGHT	7.80
FORD	9.40
KAISER	8.00

RELINING BRAKES (Labor) 6.00

PLYMOUTH . . . FORD . . . CHEVROLET

WHEEL ALIGNMENT (all makes) 5.50

WHEEL BALANCING (per wheel) 1.00

(Weights Extra)

FRAZER KAISER

SALES & SERVICE

DEALERS LICENSE NO. 1780

Two rare delicacies of the Sea

FEATURING AT VIRGINIA BEACH

Alaskan King Crab

and

Famous Ipswich Clams

TENDER AND DELICIOUS

— Also Featuring —

SPAGHETTI AND MEAT BALLS

— at —

Albano's Restaurant

2110 Atlantic Avenue Phone 778

FIRST AID For "CRIPPLED" Watches

Bring yours in and see how our specialists can put it back on its feet again. We give reliable service. We have reasonable prices. And to give your watch new beauty restyle it with a smart new— .

Jacques Kiesler WATCH BAND

Beach Watch Shop

17TH STREET

NOW! your SPORT SHIRTS DRYCLEANED as you like them!

Love at first sight when we return your sport shirts...when you see their rich colors, smart lines—when you feel their smooth, soft textured

• SOFT! • COMFORTABLE!

• SPOTLESS! • ODORLESS!

• CREASELESS!

SPORT SHIRTS --

DRY DRY FOR SUMMER... WITH FINER DRYCLEANING!

Atlantic Cleaners and Laundry Service, Inc.

21ST. STREET

PHONE 74 75

We Wrap Packages Free for Mailing

A Salute to MOTHER

Oceana Cleaners

Incorporated

Virginia Beach Boulevard

OCEANA, VIRGINIA

RUGGED...NEW PENNSYLVANIA TUBE...1¢

10-DAY 1¢ SPECIAL

PENNSYLVANIA TIRE...$12.94

FIRST LINE TUBE... .01

TOTAL COST $12.95 PLUS TAX

A great modern tire and tube value that was $16.70! Fully protected by our Unconditional Guarantee against road hazards.

10 DAYS ONLY

Malbon Motors

PHONE 1324 BEACH BLVD. AT SEATACK

I'm on my way—to THE VIRGINIA INDUSTRIAL EXPOSITION

Atlantic Rural Exposition Grounds

Strawberry Hill, Richmond

MAY 9th thru 21st

"Come one, come all . . . it's a wonderful opportunity to see what makes the industrial wheels go 'round! More than 150 exhibition booths sponsored by Virginia manufacturers, processors, public utilities and public carriers! This is the first exposition of its kind in Virginia . . . it merits your interest, deserves your support! SCHOOL CHILDREN will find it instructive, informative, educational! See you there!" Admission is free.

Ruddy Kilpatrick

VIRGINIA ELECTRIC AND POWER CO

CLASSIFIED

MINIMUM CHARGE for one advertisement of 20 words or less, one time 50c; three times $1.00; more than 20 words, one time 2 cents a word; three times 1½ cents. Please count the words in your ad and send remittance with order. The cost of carrying many small accounts is prohibitive.

Articles for Sale

FOR SALE—V-Belts, Ice Trays, Defrosting Trays, Door Gaskets and other refrigeration supplies. W. C. Johnson, 322 17th Street. Phone 1465. tf

FOR SALE—One used Easy Spindrier Washer, 1 year old. Carries guaranty on motor. $100.00. Call 560. 1-28-tf

FOR SALE — One used Coleman Oil Hot Water Heater. Twenty gal. capacity with 30 gal. recovery every hour. Used only three months. $75.00. Call 560. 1-28-tf

FOR SALE—Moth Class Sailboat. Two sets of sails, one almost new. Stainless steel rigging. An ideal boat for beginner or racing. Call 1699-J after 6 p.m. 2-11-tf

FOR SALE—Ogden and Volstate Soy Bean Seed. Reclaaned and Arasan treated. Price $3.25 per bushel. Both good oil beans. P. O. Box 76, Lynnhaven, Virginia. Phone Norfolk 44876. 4-22-3tc

FOR SALE—Dining Room Suite, also Westinghouse apartment size stove. Phone 301. 4-22-3tc

FOR SALE—One pr. French door screens, one lot of used bronze screen wire, hot bed sashes and frame, lawn hammock, household furniture and scatter rugs. Holly Road at 36th Street. Box 400-A. 4-22-3tc

AFRICAN VIOLETS FOR SALE—Assorted colors. Phone 2104. 4-29-2tc

FOR SALE — Hudson seal coat, like new, size 16 to 18. Phone 189. 4-29-3tc

FOR SALE — Solid maple dining room table and chairs, and corner cabinet. Very reasonable. Call 1419 or 1196-J after 6 p.m. 4-29-1tc

FOR SALE — Spinet Piano, like new. Product of Baldwin. Call 1419 or 1196-J after 6 p.m. 4-29-1tc

FOR SALE—One large Venetian blind, new, 62-inches long. One-half price. Call 1419 or 1196-J after 6 p.m. 4-29-1tc

FOR SALE — Golf Clubs, brand new registered set of 8 irons and 3 woods, at wholesale price. Call Mr. Bell, 214 or 981. 4-29-3tc

FOR SALE—Practically new glider cushions, chair cushions, awnings made by Hogshire for porch 23 feet long, 8 ft. wide, one drop awning 5 feet wide, leather hassock, etc. 499 22nd Street. Phone 166. 4-29-3ta

FOR SALE—7 Ft. Door, complete with frame, storm door and screen, hardware included. Also window complete with screen; Electric Stove, Crawford, $20.00. Phone 1626-M. 4-6-3ta

FOR SALE—"Seager" commercial 30-ft. refrigerator, 2 years old. With trays, etc. Bargain. In perfect condition, at one-half the cost. Phone 130, No. 2 Cavalier Drive. 4-6-3ta

FOR SALE — Restaurant Equipment: 1 Magic Chef; 1 4-way sink; 1 steam table; 1 cook's table. Call 738. 5-6-1ta

FOR SALE—Roll up garage doors 98-in. x 86 in. Complete with 2 rows of glass. Call 1295-R. 5-6-1t

FOR SALE — Canoe, Oldtown, Maine, 11-ft. In splendid condition. Two paddles and back rest. A bargain at $75.00. Phone 389. 5-6-1tc

FOR SALE—Ping Pong Table like new. Regulation size. $25. Call 389. 5-6-1tc

FOR SALE—15 Cu. Ft. reach in box, separate compressor, $75. See at Flanagan's Grocery, Laskin & Great Neck Road. 5-6-3tc

FOR SALE—Piano. Marshall Wendell 5 ft. Grand. Fine for hotel lobby. $675. Phone 127. 5-6-3tc

FOR SALE—Will sell 1949 Mercury Station Wagon $1575, or 1949 Cadillac Sedan $3675. Call Va. Beach 127. 5-6-3tc

Houses for Rent

FOR RENT—Two bedroom, beautifully furnished cottage, with screened porches, newly decorated. Must be seen to be appreciated. Phone 2216-J. Downtown location. 5-6-1ta

Real Estate for Rent

FOR RENT—Two offices connected with waiting room and secretary's area. 2202 Atlantic Ave. $77.50. 4-6-3tc

Rooms for Rent

FOR RENT—Two nice bedrooms, one large with two double beds, one large with one double bed. 219 24½ Street, one-half block from Atlantic. Call 1159-R. Mrs. Scott's Cottage. 4-29-3tc

ROOMS FOR RENT — Attractive rooms in cottage one block from Ocean. $10.00 single, $18.00 double. Phone 361-W. 4-29-3tc

Employment Wanted

JOB WANTED BY YOUNG LADY —with knowledge of typing, bookkeeping and accounting, comptometry and business arithmetic. Phone 438-J, Va. Beach. 4-29-3ta

SITUATIONS WANTED

FEMALE — Clerk Typist, Bookkeeper, Stenographers, Receptionist, Governess, Sales Girls, Waitresses, Cashier.

MALE—Man for snack bar or fountain, Waiters (white and colored), Porters, Bell Hops, Chauffeurs, Carpenters, Maintenance man for Hotel or Club.

Va. Beach Employment Service
Beach Theatre Bldg. Suite 6
Phone 2598
5-6-1ta

Help Wanted

HELP WANTED

NIGHT CLERK—for small hotel, beginning June 1.

SALES LADIES—Ready-to-wear, experience necessary, full time.

MAIDS—Colored, for home (full and part time), business establishments and hotels.

Va. Beach Employment Service
Beach Theatre Bldg. Suite 6
Phone 2598
5-6-1ta

GIRLS (2) between 22 and 35 for survey work at Virginia Beach; must be resident of Beach. Apply Room 401 Adams Bldg., 402 E. City Hall Avenue. Call Norfolk 22000. 4-29-tf

WANTED—Married man with car for sales position. No convassing. Appointments made for you. Excellent income position. Room 401, Adams Building, Norfolk, Va. 4-6-tf

Miscellaneous

REPAIR—24-hour service on radios, refrigerators, ranges, washers, vacuum cleaners, and all small appliances. Call Va. Beach 444, Shelly Appliance Corporation, 25th and Pacific. t:

FOR RENT Floor Polishers, vacuum Cleaners, and table model radios. also radio and small appliance repairs quickly. Billey's 318 17th St., Phone 1213. t:

RADIO AND PHONOGRAPH REPAIRS — Guaranteed work on all makes. Pickup and delivery. Latest record releases. Harris Music Company, 216 21st Street. Phone 2293. 2-4-tf

KIRKPATRICK Dressmaking and Alterations. 403 24th Street, upstairs. 4-6-3ta

BABY SITTER available any afternoon after 5 p.m. 50c hour. Call 2015-M. 5-6-1tc

Wanted

WANTED TO RENT—Two bedroom furnished house, or downstairs apartment. Preferably around school area. Maximum $75.00 year around. Telephone 2202-R. 4-6-3ta

WANTED — July 10-23 furnished apartment or small apartment. R. Torcaso, 5825 13th St., NW., Washington, D. C. 4-6-3tc

WANTED—Thirty double used bed spreads or more. Must be in fair condition. Call Virginia Beach 923-W. 5-6-1ta

Legal

ADVERTISEMENT FOR BIDS

1. Sealed proposals will be received by Mr. C. J. Rounds, Supervising Engineer in the Council Chamber, Municipal Building, Town of Virginia Beach, Va., until 12M O'CLOCK, TUESDAY, MAY 17, 1949, for an addition to the Willoughby T. Cooke School, Virginia Beach, Virginia in accordance with these specifications and accompanying drawings.

Copies of the documents will be available at the office of the Architect, 932 Royster Building upon deposit of $25.00.

On return of the documents undamaged within 10 days after the date of the reception of bids the deposit will be refunded.

Contractors desiring more than one set of documents may obtain the same by paying the cost of reproduction. This cost will not be refunded. Subcontractors desiring a set or any portion of the documents may obtain same by paying the cost of reproduction. This cost is not refunded but the documents must be returned to the Architect.

2. All bids must be accompanied by a certified check, cashier's check or acceptable bidder's bond in an amount not less than 10% of the total bid, made payable to the Treasurer, of the Town of Virginia Beach, Virginia.

3. No bid may be withdrawn for a period of thirty (30) days after the scheduled closing time for the receipt of bids.

4. Proposals shall not contain any recapitulation of the work to be done.

TOWN OF VIRGINIA BEACH, VIRGINIA.
By: Lawrence Lockwood, Town Manager.

Men's Bible Class
Methodist Church
18th and Atlantic
9:45 a.m. to 10:45 a.m.
Harold Kellam, Teacher
EVERBODY WELCOME

CHAMPION Washing Fluid
BLEACH — DISINFECTANT
DEODORANT
40c Gallon
Delivered
Home Laboratory Cuts Overhead
Allows This Reasonable Price
GUARANTEED ON FAST COLORS
PHONE 230-W-1

WITCHWOOD
A PRIVATE SANATORIUM
35th Street and Pacific Avenue
For those who wish exclusive surroundings with nursing care
Phone 791 — Va. Beach, Va.

NOTICE
Notice is hereby given that we have appointed
G. W. CAPPS
our agent for the sale of our fertilizers in Creeds, Virginia, and vicinity.
F. S. Royster Guano Company

Radio-Washer - REPAIR -
— Work Guaranteed —
MURDEN'S APPLIANCE
31st & Baltic Phone 1132

ERNIE'S
Household Shopping Center
16th & Atlantic Phone 1339

Auditing Bookkeeping Income Tax
Robt. W Dail
Phone 1770—Res. Phone 1953

JOE LYLE
Sells Virginia Beach
Phone 1197

JOB PRINTING.

PHONE - 262

ALWAYS a friendly companion is this delicious beer we take pride in distributing. Pabst Blue Ribbon is the supreme taste achievement of 104 years of the Art of Brewing...plus the modern Science of Blending.
33 FINE BREWS BLENDED INTO ONE GREAT BEER
Pabst Blue Ribbon
Virginia Beverage Co
1025E. WATER ST. PHONE 21175
NORFOLK, VA.

F. F. PRIEST, President T. H. McVAY, Secretary
Priest Lumber Company, Inc.
SOUTHERN PINE AND HARDWOODS
PACIFIC COAST PRODUCTS
WHOLESALE
PILING—Oak, Pine, Fir TIMBERS—Railroad Ties, Car Stock
National Bank of Commerce Building
NORFOLK, VA.
WE BUY STANDING TIMBER

Do You - - - -
have a House for sale or one to rent?
— CONSULT —
J. B. Withers & Co.
Phone 220 -:- Nights 1630-M
Beach Theatre Bldg. Virginia Beach

ESTABLISHED 1901
HEADQUARTERS
— for —
CAMERA FANS
Virginia's Oldest and largest Eastman Kodak distributors and one of the largest photo-developing plants in the South.
"Prompt Service our Motto"
GLASSES KODAKS
G. L. HALL OPTICAL CO Inc
257 GRANBY STREET

W. W. JOHNSON & SON
— REALTORS —
RENTALS REAL ESTATE SALES
INSURANCE
FIRE — AUTO
1603 Atlantic Avenue Phone 59 or 1138

Shorthand and Typing
INSTRUCTION
Mrs. James S. Barron Telephone 193-J-3

W. W. Cox, Jr. Established 1866
COX FUNERAL HOME
WESTOVER and MANTEO
NORFOLK

1929 -:- 1949
Consult an Old Established Firm
— to —
LIST RENT BUY SELL
— See —
E. K. MILHOLLAND — Realtor
Jarvis Building 1615 Pacific Ave.
Phones—Office 299 Home 1439-J

Bayne Theatre
FRIDAY AND SATURDAY
SONS OF ADVENTURE
Lynne Roberts Russ Hayden
TUCSON RAIDERS
Wild Bill Elliott as "Red Ryder"
SUNDAY, MONDAY TUESDAY
RED CANYON
Ann Blyth Howard Duff George Brent
WEDNESDAY AND THURSDAY
CASTLE ON THE HUDSON
John Garfield Ann Sheridan

Beach Theatre
FRIDAY - SATURDAY
A CONNECTICUT YANKEE
Bing Crosby Rhonda Fleming
William Bendix
SUN., MON. & TUES.
MY DREAM IS YOURS
Doris Day Jack Carson
Lee Bowman Adolphe Menjou
WED. - THURS.
MR. BELVEDERE GOES TO COLLEGE
Clifton Webb Shirley Temple
Tom Drake Alan Young

TEDDY
of the
ROYAL RESTAURANT
says
Plan to Bring the Family for a Delicious Dinner of
REAL ITALIAN
SPAGHETTI AND MEAT BALLS
You'll Say M'MMM So Good!
2102½ Atlantic Avenue Phone 695

- Classified Ads Bring Results -

- **Skill Saws**
- **Power lawn mowers**
- **Fractional H. P. motors**

MAINTENANCE & REPAIR WORK

Floyd T. Deary & Sons
LONDON BRIDGE, VA.
Phone 96-J

Norfolk Southern Bus Corp.
BUS SCHEDULES

* *

Effective January 22, 1949

THIRD STREET — BUS STATION, VIRGINIA BEACH
Serving South End (Shadow Lawn)

Lv. Third Street	Ar. Bus Station	Lv. Bus Station	Ar. Third Street
7:30*	7:35*	7:25*	7:30*
8:00*	8:05*	7:55*	8:00*
8:10†	8:15†	8:05†	8:10†
8:30*	8:35*	8:25*	8:30*
9:30	9:35	9:25	9:30
10:30	10:35	10:25	10:30
11:30	11:35	11:25	11:30
12:30	12:35	12:25	12:30
1:30	1:35	1:25	1:30
2:30	2:35	2:25	2:30
3:55	4:00	3:50	3:55
5:05	5:10	5:00	5:05
6:05	6:10	6:00	6:05
7:05	7:10	7:00	7:05
7:55	8:00	7:50	7:55
9:30	9:35	9:25	9:30
11:25	11:30	11:20	11:25

BUS STATION — CAVALIER HOTEL — 89th STREET
Serving North Virginia Beach

Lv. Bus Station	Ar. Cavalier	Ar. 89th Street	Lv. 89th Street	Lv. Cavalier	Ar. Bus Station
5:45*	5:51*	5:57*	5:48*	5:56*	6:05*
6:33	6:40	:	:	6:45*	6:52*
6:45*	6:54*	7:02*	6:48	6:55	7:05
7:41*	7:48*	:	7:18*	7:26*	7:35*
7:45*	7:54*	8:02*	7:48*	7:56*	8:05*
8:41*	8:48*	:	:	7:50*	7:57*
8:45	8:54	9:02	:	8:00†	8:07†
8:51†	8:58†	:	8:00†	8:07†	8:15†
9:45	9:54	10:02	8:18*	8:26*	8:35*
10:45	10:54	11:02	9:18	9:26	9:35
11:45	11:54	12:02	:	10:20	10:27
11:51	11:58	:	10:18	10:26	10:35
12:45	12:54	1:02	11:18	11:26	11:35
1:45	1:54	2:02	:	12:20	12:27
1:51	1:58	:	12:18	12:26	12:35
2:45	2:54	3:02	1:18	1:26	1:35
3:45	3:54	4:02	2:18	2:26	2:35
3:51*	3:58*	:	:	3:00*	3:07*
4:55	5:04	5:12	:	3:20†	3:27†
5:01	5:08	:	3:18	3:26	3:35
5:45	5:54	6:02	:	4:00*	4:07*
5:55	6:04	6:12	4:18	4:26	4:35
6:01*	6:08	:	:	5:20	5:27
6:25‡	6:34‡	6:42‡	5:18	5:26	5:35
6:55	7:04	7:12	:	6:15*	6:22*
7:05	7:12	:	6:18	6:26	6:35
7:45	7:54	8:02	7:18	7:26	7:35
9:15	9:22	9:27	8:18	8:26	8:35
10:10	10:18	10:25	10:18	10:26	10:35
11:15	11:24	11:32	10:25	10:32	10:40
12:52	1:00	:	11:35	11:43	11:52
:	:	:	12:18	12:23	12:30

All Times in Black Face are P. M., all other Times are A. M.
All schedules Daily except as otherwise indicated.
‡-Daily except Saturdays, Sundays, and Holidays.
†-Sundays and Holidays Only.
*-Daily except Sundays and Holidays.

SPORTS AFIELD
By Ted Keating

CLEAN UP TIME FOR BOATS

Spring is clean up time for boats too. If your outboard is a fairly recent model, it probably won't require extensive repairs, writes boating authority Willard Crandall, but the appearance of the craft can be spruced up if worn spots are fixed.

If no new coat of paint is needed, give it a good cleaning job. Be careful not to use too powerful a cleaning agent. Try plain water or soap and water first; scouring powders should be used with discretion.

A clean, solid, dry surface is the first essential to a good paint job. That means sanding and the more sanding between coats, the better the job. Paint while the air is dry. If you are outdoors, it's best to paint only in the middle of a dry day; if possible, one reasonably warm after several days of dry weather. Avoid painting in the direct sun, and in wind that can blow sand and dirt all over the job.

Use only marine paint with any wood hull and follow the paint manufacturer's directions. Small boats that are in salt water only during actual use need no special bottom paint, but those left in while idle must have an anti-fouling paint on the bottom. Launching the boat before copper-bottom paint is entirely dry makes it more effective.

Plywood boats should ordinarily have more paint, or varnish, than other types.

A final coat of marine enamel or spar varnish will give almost any boat an attractive glossy appearance. About the only reason for following enamel with varnish is to protect the enamel from scratches. A final coat or two of varnish is recommended for almost any boat in regular salt water use.

Varnish, and the last coat of enamel, will look better if "flowed," on, not vigorously brushed on. Don't varnish a surface too hot or too cold, and don't shake or stir the varnish, for that will only fill it with bubbles.

A natural-finish hull should be free from discoloration before more varnish is added. If sanding won't remove discoloration, use varnish remover. Some bad cases have to be scraped down to bare wood. Never use a blow torch on a natural-finished hull—that only blackens everything. Any unpainted surface that is to receive varnish should be well washed, then completely dried and finely sanded first.

Ink normally accounts for three to five per cent of total printing expenses of newspapers.

Tides and Sun

TIDE CALENDAR FOR VIRGINIA BEACH AND CAPE HENRY
(Reported by U. S. Weather Bureau, Cape Henry)

Date	High	Low
May 6 a.m.	1:57	8:24
May 6 p.m.	2:31	8:50
May 7 a.m.	3:05	9:25
May 7 p.m.	3:37	10:00
May 8 a.m.	4:10	10:23
May 8 p.m.	4:38	11:03
May 9 a.m.	5:10	11:17
May 9 p.m.	5:34	
May 10 a.m.	6:03	12:00
May 10 p.m.	6:27	12:07
May 11 a.m.	6:55	12:54
May 11 p.m.	7:18	12:56
May 12 a.m.	7:45	1:46
May 12 p.m.	8:09	1:44

Days of Week	Sun Rises	Sun Sets
Friday	5:05	6:57
Saturday	5:04	6:58
Sunday	5:03	6:59
Monday	5:02	7:00
Tuesday	5:01	7:01
Wednesday	5:00	7:02
Thursday	4:59	7:02

To obtain tides of high or low water from above times: Lynnhaven Inlet, add 20 minutes; Ocean View, add 45 minutes; Old Point, add 45 minutes; Oregon Inlet, subtract 45 minutes.

We have the investment you're looking for... if you expect liberal earnings and Insured safety

Virginia Beach
FEDERAL
Savings & Loan
Association
PHONE 26 202 - 16TH ST.

GET READY TO ENJOY THE SUMMER SUN

under CANVAS AWNINGS

• Make your home a cool, comfortable summer resort under the welcome shade of Canvas Awnings. Over windows, doorways, porches or terraces they create protection and add colorful charm and beauty. We shall be glad to give you estimates without obligation.

For Prompt Service Telephone
VA. BEACH 1875-M
JAMES T. BALL
55th Street
Representing
Albemarle Awning Company
"Always A Shade Better"
ELIZABETH CITY, N. C.

Virginia Industrial Exposition May 9-21 In Richmond Will Give Visitors Chance To Compare Old With New in Industry

Visitors to the Virginia Industrial Exposition in Richmond, Va., May 9-21, will have a unique chance to compare the old with the new in the development of Virginia.

The manufacturer's fair, Virginia's first state-wide industrial show, will typify the modern, as compared with the historic background of Richmond's famous shrines and showplaces. Hours of the Exposition—from 2 p.m. until 10 p.m. daily Monday through Friday, and from 10 a.m. until 10 p.m. on Saturdays—are arranged to provide time for out-of-towners to sight-see in Richmond as well as to visit the exposition at the Atlantic Rural Grounds.

The Richmond Chamber of Commerce, one of the sponsoring organizations, is giving special emphasis to tours of the State capital in connection with the Exposition.

Elaborate decorations, both for the Exposition building and the boths of exhibitors, were being put up this week. Brilliant metallic foil, according to J. W. Fink, nationally known decorator for this fair, will help to make the Virginia Industrial Exposition one of the most elaborately dressed events ever to be seen in the State. Twenty thousand feet of the foil will be used, he said.

More than fifty of the State's leading manufacturers, public carriers, and public utilities, including the Dan River Mills, the Virginia Railway Association, the American Tobacco Company and the Virginia Dairy Products Association have already leased space in the Exposition.

The exhibits are intended to be educational as well as entertaining. Students from schools all over the State have been urged to attend. An orchestra will play during the fair from a specially designed stage. Some exhibitors will give souvenirs to the public daily. Door prizes are offered and the grand prize to be given will be an automobile. No admission will be charged to the Exposition.

P. B. Raiford, general manager of the Exposition, said cost of staging the event is being borne by the participating manufacturers and the sponsoring organizations.

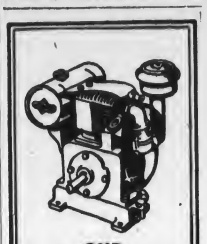

OUR BRIGGS & STRATTON ENGINE TUNE-UP
Gives your Engine
• Better Performance
• Greater Gas Economy
Authorized SERVICE DEALER
Bring your engine in for check-up
Repair Parts at factory price
FLOYD T. DEARY & SONS
LONDON BRIDGE, VA.
PHONE 96-J

HERE 'TIS !!

What a help to homemakers—a window that can be cleaned on both surfaces *inside* the home. The sash lift out quickly—and no tools are required.

The NEW Andersen PRESSURE SEAL DOUBLE-HUNG WINDOW UNIT

It's the newest window triumph of the nation's leading window manufacturer. Completely new and different... based on a revolutionary wedge-like action that requires no weights or balances.

EASY TO INSTALL
EASY TO OPERATE
Cuts cost of installation because it's so simple and sash just float to any open position and stay there without rattling.

CONCEALED WEATHERSTRIPPING
Weathertightness is assured by wedge action of sash against parting stop. Operating parts that create the pressure are out of sight in sash rails.

See it now at our - Warehouse -
Fuel, Feed and Building Supplies, Corp.

It has a Heart of steel and that new Ford "Feel"

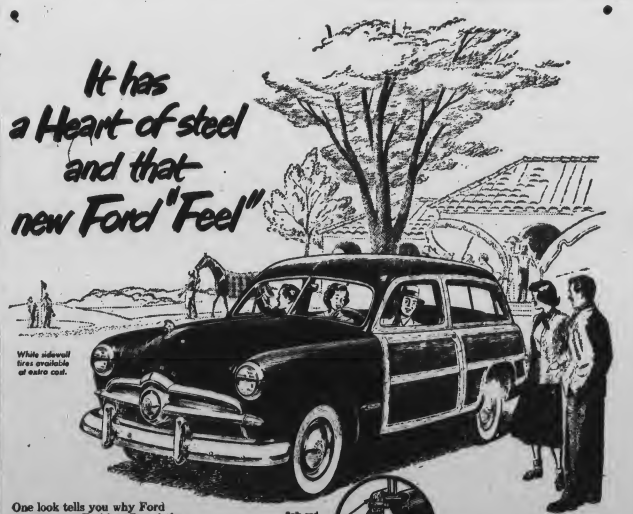

While sidewall tires available at extra cost.

One look tells you why Ford was chosen "Fashion Car of the Year." And its all-steel construction is an important part of the new Ford "feel."

Note how the body is welded into a rigid unit. Wood panels are bolted to the steel body for easy removal or replacement. Laminated and molded, they resist water, warping and splitting.

Lead through extra-wide side doors or rear "freight entrance." Rear seat easy to remove for extra space.

You'll notice the new Ford "feel" in "Fingertip" Steering, "Magic Action" Brakes, effortless "Equa-Poise" Power. Come in and place your order today.

Take the wheel...try the "Feel" at your FORD DEALER'S today

Your Ford Dealer invites you to listen to the Ford Allen Show, Sunday Evenings—NBC Network.
Listen to the Ford Theater, Friday Evenings—CBS Network.
See your newspaper for time and station.

AWARDED THE FASHION ACADEMY GOLD MEDAL AS THE "FASHION CAR OF THE YEAR"

Norfolk Public Library

Virginia Beach News

A Journal Devoted to the Interests of Princess Anne County and the State of Virginia

Vol. 24 — No. 26 | VIRGINIA BEACH, VIRGINIA — FRIDAY, MAY 13, 1949 | SINGLE COPY 5c — $2.00 PER YEAR

Louis Spilman Named Manager For Miller Gubernatorial Race

Promises Campaign To be Active; Truly a Crusade for Virginia

Louis Spilman, editor and publisher of the Waynesboro News-Virginian and former president of the Virginia Press Association, has been named State campaign manager by Francis Pickens Miller, candidate for the Democratic nomination for Governor.

Mr. Spilman is one of the best known Virginia newspaper editors. He represented the Virginia Press at the Bikini atom bomb tests in 1946 and won the Statee's top award last year for feature writing about the Bikini experiments. He gained further prominence last fall by predicting President Truman's election 30 days in advance.

He has been granted a three-month leave of absence from the News-Virginian, of which he is the majority stockholder. He has already assumed his new duties, and plans to spend considerable time in Richmond where Miller for Governor State Headquarters will be opened this month, and also to travel throughout the State on behalf of Colonel Miller's candidacy.

"The opportunity to enter the lists whole-heartedly in support of Francis Pickens Miller is one I treasure highly," Mr. Spilman said. "I regard this campaign as more than a campaign to elect Colonel Miller Governor; it is truly a 'Crusade for Virginia' in which the major premise is to revitalize the democracy of the State and open its political activities to participation by all the people.

"We have been separated long enough from the national Democratic party and from the rest of the nation," he said.

Little Theatre to Hold Election of Officers Tonight

The Little Theatre of Virginia Beach will hold its annual meeting and election of officers tonight at 8 o'clock at the Little Theatre Workshop, adjacent to the Community House.

Besides the officers, a slate of ten directors to serve for the ensuing three years will be elected.

Retiring officers are R. B. Taylor, acting president, who took the reins from L. B. Shelly, the organization's first president, when the latter resigned for business reasons; Mrs. J. William Sills, who succeeded Mr. Taylor as first vice president; Mrs. Robert Thurman, secretary, and George T. Mullen, treasurer. A second vice president will also be elected.

Reports will be made by all chairmen of standing committees, the business manager, and the president. A special report on production will be submitted by Comdr. W. E. Kenna, who was delegated to prepare such a report at the last meeting of the board of directors.

MRS. AYDLETTE PURCHASES WINNINGDER'S TAILOR SHOP

Mrs. Ralph Aydlette has recently purchased and taken over the management and operation of Winningder's Tailor Shop, on Virginia Beach Boulevard, at Oceana. The shop will continue to specialize in tailoring, alterations, and dressmaking.

PRESBYTERIAN ORPHANS HOME BOYS CHOIR TO APPEAR HERE SUNDAY

The Presbyterian Orphans Home Boys' Choir will appear in a program Sunday, May 15, at the 11 a.m. service at the Presbyterian Church. The choir will sing "Have Thine Own Way," by George C. Stebbins;" Beautiful Words of Jesus," by Lawrence Keating, and "My God and I," by I. B. Sergei.

Bids on Cooke School To be Opened May 17

Sealed bids for the work on the addition to the Willoughby T. Cooke School will be opened in the Council Chambers of the Town Hall at 12 o'clock, noon, on Tuesday, May 17. The proposed additions include four new classrooms and an addition to the lunchroom.

Ruritan Softball League to Open Saturday Night

The softball season of the Ruritan Softball League will open officially Saturday night at the Creeds diamond when four teams of the Ruritan will "play' two games. The first ball will be pitched at 7 p.m.

The four teams which will take part in the fray will be Dr. Ira Hancock's "Ruritan Quacks," Walter Munden's "Ruritan Slugs," Cameron Munden's "Ruritan Bums," and Dick Etheridge's "Ruritan Jockeys."

Umpires will be Judge Floyd E. Kellam and Commonwealth's Attorney Paul W. Ackiss.

Ruritan President Bill Kellam, expecting trouble on the field, has assured fans that police protection will be provided. First aid for over-excited fans will also be available.

Included in the line up will be Kermit Land, who will pitch for the "Slugs;" Maurice Abernathy and R. H. Owens, pitcher and catcher for the "Jockeys;" Fred Halstead and Phil Bonney, pitcher and catcher for the "Quacks," and Walter Shelton and Ivan Mapp, pitcher and catcher for the "Bums."

President Kellam said that League play will begin Monday night. Eight teams have signed up to date in the Ruritan League.

The playing field is in first-class condition, Mr. Kellam said, with night lights and new bleachers installed for the new season.

John Watts Martin Dies Monday at Norfolk Hospital

John Watts Martin, 71, formerly a resident of this county, died in Norfolk on May 9. He had been a patient at the Norfolk General Hospital since Sunday and died from complications following a heart attack. He had been in failing health for several years.

A native of Martin County, N. C., he was born May 21, 1877, the son of Joseph J. Martin, a prominent North Carolina attorney, and Mrs. Victoria Fagan Martin. He was educated in the Tarboro city schools and Oak Ridge Military Academy.

Mr. Martin came to Norfolk in December, 1893, and took a position with the Norfolk Southern Railway Company. Three years later he went with the Cummer Lumber Company and was associated with the lumber industry until he retired in 1944.

He was connected with the J. E. Etheridge Lumber Company during the greater part of his business career and at one time served as president of the Virginia Retail Lumber Dealers.

Mr. Martin sat on the Norfolk City Council from 1918 to 1926. He was a director of the National Bank of Commerce and at one time served as president of the Norfolk Rotary Club. He was a charter member of Khedive Temple, and was president of the Ocean View Golf Club. He was a member of the Norfolk Light Artillery Blues and for years was prominent in the affairs of the Epworth Methodist Church.

In 1915 he married Mrs. Lucille Matthews Martin, who survives with two sons, J. Watts Martin, Jr., and Bentley Martin, and a grandson, J. Watts Martin, III.

Unveiling of Tablet To Memory of Col. Jordan to be at VMI

Beach Resident Had Impressive Record During World War II

A tablet to the memory of Colonel Walter Irvine Jordan, U. S. M. C., will be unveiled at Virginia Military Institute. The ceremonies will follow immediately after the Baccalaureate Sermon which will take place June 12.

Colonel Jordan, a resident of Virginia Beach, died in October, 1947, soon after returning to the Norfolk area for duty. At the time of his death he was serving as assistant chief of staff of the intelligence section, Atlantic Fleet Marine Force.

His Long and distinguished service in World War II included action at Tarawa, the Mariannas, and Iwo Jima. When war broke out he was stationed in London as assistant Naval Attache at the American Embassy. He held the Silver Star, Legion of Merit, a Gold Star in lieu of a second Legion of Merit, and two unit Presidential Citations for Tarawa and Iwa.

The tablet to his memory will be placed in the Memorial Garden at V. M. I. by his class. The Class of 1924, of which he was vice-president, is holding its twenty-fifth reunion at the time.

Mrs. Jordan and Walter Irvine Jordan, Jr., their son, will be guests of honor on the occasion.

Soroptimist, Venture Clubs Meeting at Cavalier Hotel

One hundred and fifty members and guests are expected to attend the thirteenth conference of the South Atlantic Region of the American Federation of Soroptimist Clubs and Venture Clubs at the Cavalier Hotel May 14-15.

Miss Ella Werner, regional director, and a member of the Washington, D. C., Club, will preside at the sessions opening Saturday at 2:30 p.m. The conference theme will be "Widening our Horizons."

The first Soroptimist Club was founded in 1921 in Oakland, California, by a Rotarian and the movement now known as the Soroptimist International Association rapidly spread. In America alone there are now 365 clubs. Membership in this classified club is by invitation only and is limited to women engaged independently in professions or in an executive capacity in business.

The American Council of Venture Clubs, of which Miss Frances Acton is regional chairman, represent young business women, each member being sponsored by a Soroptimist of the local club. The five Venture Clubs in this region will be in charge of the Sunday luncheon program.

Patrons Day At Cooke School to be Next Wednesday

Annual Patrons Day at the Willoughby T. Cooke School will be celebrated on Wednesday, May 18, according to an announcement by Miss Mary Kellam, principal of the school.

The regular school routine will be observed during the day, and friends, patrons and parents are invited to drop in to visit for as long as they like to observe the school day in progress.

A special Open House will be held at 7:30 Wednesday evening, lasting until 9 p.m. Teachers will be on duty, and all classrooms will be opened for parents and patrons who are unable to visit the school during regular school hours.

Displays of school work will be exhibited during the open house, and everything will be the same as during the school day except that the children will not be on hand.

FLOWER ARRANGEMENT—Mrs. W. C. Griffin, president of the Lake Joyce Garden Club, shown with one of the arrangements made by the Lake Joyce Club for the meeting of the Virginia Federation of Garden Clubs which met at the Cavalier Hotel this week in a three-day convention.

George H. Bowers To Speak at C. of C. Dinner Meeting

Officers, Directors To be Elected at Meeting Wednesday

George H. Bowers, prominent Norfolk business man and a noted after dinner speaker, will address the eleventh annual dinner meeting of the Virginia Beach Chamber of Commerce to be held in the Gay Manor Hotel Wednesday May 18, according to announcement by Albin Mailhes, managing director of the Chamber.

In addition to Mr. Bower's address, officers and directors for the coming year will be elected at the annual meeting. L. B. Shelly, president of the local Chamber, will preside over the meeting.

An activities report prepared by Mr. Mailhes, covering events of the past year, will be presented to the meeting.

The present officers of the Chamber are L. B. Shelly, president; W. W. McClanan, Jr., vice president, and G. Fred Cook, Jr., treasurer. Members of the board of directors, in addition to the officers are Wiley C. Harrell, E. H. Church, Sidney S. Kellam, Robert L. Simpson, Leroy L. Clark, Kenneth Cruser, James G. Kontopanos, John H. Bell, W. F. Crockett, James P. Guzzy, Stanley Smith, Jr., Kenned Jard, Robert B. Taylor, C. T. Whitehead, H. G. Moore, Burks Withers, W. W. Stroud, Claiborne Bryant, and Russell Hatchett.

Bowling League Holds Banquet

The Church Bowling League of Princess Anne County held its annual banquet to mark the close of a successful season of bowling at the Paramount Restaurant on Thursday evening.

The Rev. J. W. Mast, of Charity Methodist Church, acted as master of ceremonies, and the speaker of the evening was the Rev. John Stone, pastor of the London Bridge Baptist Church. Norman Levy made the presentations of trophies to the winning teams and individuals receiving scoring honors.

Officers of the league were: Fred Harrell, president; Garland Eaton, secretary, and Robert Kellam, treasurer.

JUNIOR WOMAN'S CLUB TO MEET TUESDAY NIGHT

The Junior Woman's Club of Princess Anne County will meet in the Town Hall Tuesday, May 17.

Jaycees Complete Plans for Annual Banquet, Dance

Event to be Held in Panorama Room Tuesday, May 24

Final plans for the annual banquet and dance of the Junior Chamber of Commerce, to be held May 24, were made when the Jaycees met at the Community House on Tuesday. The dinner will begin at 7:30 p.m. in the Panorama Room of the Cavalier Beach Club. The dance will follow.

The Jaycees saw color pictures of Historic Virginia, made in the form of a travelogue by the Esso Company.

Reports were made as to the progress of the bench project. Some concrete benches have already been erected on the Boardwalk by the group, and 18 more are scheduled to go up this week. Advertising by local firms, which will partly defray upkeep, has been accepted for all of the benches, on one side, and, according to members of the group, is in no way unsightly.

A special meeting has been called for Tuesday night, at the Community House, to complete plans for the Resort Employees Training School.

Oceana P.-T. A. to Meet Tuesday

The regular meeting of the Oceana Parent-Teacher Association will be held in the school auditorium Tuesday, May 17, at 8 p.m. Mrs. James Darden, president of the organization, will preside.

Miss Lucy Mason Holt will be the speaker. Mrs. Bradburne's first grade will present a play. The children who have been taking baton lessons during the current year will give a baton drill.

The new officers elected at last month's meeting will be installed by Mrs. Darden. They are Mrs. J. E. Garrett, president; Mrs Brandon Booker, vice president; Mrs. Wiley Harrell, treasurer; and Mrs. John Wilson, secretary.

Refreshments will be served.

OCEANA CLEANERS NOW UNDER NEW OWNERSHIP

Announcement was made recently that Oceana Cleaners, on Virginia Beach Boulevard, is now operating under new owner-management.

The new owners are Roy Sparrow and Bill Green, long residents of Princess Anne County.

Council Meets With N. S. Officials In Closed Session After Meeting

A short and snappy council meeting on Tuesday afternoon adjourned for an executive session with Norfolk Southern Railway officials, giving rise to rumors that the removal of tracks on Pacific Avenue was once again an issue in the limelight.

Maj. Joseph W. Kingsley, president, and C. M. Self, executive vice president of the Norfolk Southern Railway, were present at the executive session with the council and Town Manager Lawrence Lockwood. Mr. Lockwood said that he had nothing to say about the meeting, and Maj. Kingsley was not in his office for comment.

Abandonment of the trackage from Camden Station to Lake Station, by way of Fort Story was announced in the company's annual report of 1948 to stockholders as being one of 1949's projects. However, at that time, comment of U. S. Army officials stationed at Fort Story indicated that some rail access to the Fort would have to be maintained, whether by the so-called north route or via Virginia Beach.

Efforts to clear the tracks from Pacific Avenue in order to make it a second main highway north-and-south at the Beach have long been under way.

"Muscle" Beach Established

Council gave the nod to a group of athletes who asked that a 60-foot section of the sand beach be roped off for performances of athletic prowess, muscle building, weight lifting, tumbling and other acrobatics. Town Manager Lockwood said that, while the council did not have the authority to grant any individuals portions of the Beach, that the council would allow the roping off of a section at 25th Street on the sand beach for the 20 members of the athletic group to perform. The group includes, among others, Art Lillenfeld, Bill Bell, Nolly Simpson, Tony Burk, and Evelyn and Hank Hamilton.

Industrial Zone Adopted

The council passed on second reading an ordinance proposed by the Zoning Board creating an industrial zone for Virginia Beach between 12th and 13th streets and west and south of Parks Avenue, with the request to the Zoning Board that the word "industrial" be clarified. The board was requested to study Norfolk's code with regard to "A" and "B" industrial districts looking toward the drawing up of a similar ordinance for the "A" type zone.

The council members declared that such an industrial zone must be adopted for the future industrial development of the Beach and that it has been placed in the most logical section. As the ordinance now reads the zone is created where may be "operated, conducted, and located any business, manufacturing, storage, or industrial pursuit."

8½ Street Becomes Maryland Avenue

The council also changed the name of 8½ Street to Maryland Avenue, and declared that when time was available streets in Linkhorn Park and other section where streets are not designated would be given names and proper identification.

Special Meeting

The council also passed on second reading the granting to a Pittsburgh firm the contract to dismantle and remove the water tank on 17th Street for $2,150. This was passed in the first instance at a special meeting held last week. Work of dismantling and removal is to be completed by August 1, 1949.

At the same meeting the council appointed a committee of three members to serve with Mr. Lockwood and Carroll Bounds, town engineer, to pass on expenditures of paving streets to receive first attention under the streets program, financed by $375,000 of the recent bond issue of $500,000. The committee consists of Councilmen R. O. Barr, Jr., H. E. Halstead, and W. W. McClanan, Jr.

In addition, the council passed a resolution at the same meeting asking that work of paving Atlantic Avenue be fully completed. The 10-foot unpaved concrete shoulder on the east side of Atlantic Avenue from 17th Street to 24th Street was said to "create a traffic hazard," and the group said that the State "had failed to carry out its responsibility to maintain Atlantic Boulevard."

Removal of Small Building Ordered

The half-finished building put up at the foot of 17th Street at the Boardwalk will be removed, according to Lawrence Lockwood, town manager. Frequent complaints as to the unsightliness of the small structure, put up by the bicycle concessionaire to house for-rent bicycles, led to the order for its removal, Mr. Lockwood indicated.

Cavalier Garden Club Elects Officers at Meeting Monday

The Cavalier Garden Club elected officers for the coming year at its meeting Monday afternoon at the home of Miss Chesley Hardbarger, 51st and Holly Road.

Mrs. John E. Addenbrook was elected president; Mrs. Rudolph Watson, vice president; Miss Hardbarger, recording secretary; Mrs. Baxter Sparks, corresponding secretary; and Mrs. D. Arthur Kelsey, Sr., treasurer. The slate of officers was presented by Mrs. Walton G. Saunders, and was elected unanimously.

Following the business session, Mrs. Addenbrook read John Wheelock's poem "Earth." She introduced the speaker of the afternoon, Mrs. Joseph R. Nelson, of Norfolk, who took as her topic, "Aims for Garden Clubs and Pitfalls to be Avoided."

Tea was served by Mrs. Frank Booker, Mrs. Watson and Mrs. Sparks, who acted as co-hostesses with Miss Hardbarger.

The meeting was the final one of the spring season, and the club will adjourn until October.

Everett School to Present Operetta Tomorrow at 3:30

The Everett School will present "A Visit to Fairyland," an operetta in two acts, Saturday afternoon, May 14, at 3:30 o'clock, at the Community House. Relatives and friends of the cast are invited.

The cast includes: Mrs. Goodheart, Maria Lou Johnson; Betty, Eleanor Campbell; Bobby, Richard Stone; Fairy Queen, Janet Hunt; Maids of Honor, Ann Morris and Carole Ann Freeman; Chief Fairies, Alma Rae Howell, Mary Elizabeth Howell, Marion Wright, Patsy Johnson, Virginia Caswell, and Nellie Baillio; Elf, Howard James, Jr.; Mr. Frog, Taylor Johnson, Jr.; Mr. Owl, John Glover; Mr. Rabbit, Snow Kilmon;

Dancers are: Anne Beverly Kennett, Terry Wilson, Sandra Moore, Ronnie Salasky, Margaret Baillio, Nellie Baillio, Penny Bell, Marion Wright, Clare Casparis, Jacqueline Chapin, Brenda Holcombe Mary Elizabeth Howell, Alma Rae Howell, Andrea Maloney, Katya Shoemaker, and Virginia Caswell.

During intermission the following pupils of Mrs. Russell Gimbert will play piano selections: Penny Bell, Eleanor Campbell, Frances Royster, Virginia Caswell, Martha Anne Reed, and Patsy Stanton.

The dancers are pupils of Peggy Baird D'Ormond.

The Virginia Beach News

Published every Friday by the Princess Anne Press, Inc., 336 17th Street, Virginia Beach, Va. Commercial and Social Printers.

All news and advertising copy should be in this office not later than Wednesday, Noon. Subscription $2.00 per year in advance. Advertising Rates upon Request.

Obituaries, cards of thanks, resolutions of respect and unsolicited original poems are charged for at the rate of 3c per word each insertion, payable in advance.

PHONE 548

Entered as second class matter August 7, 1925, at the Post Office of Virginia Beach, Virginia, under the Act of March 3, 1879.

Virginia Press Association Member

KEEP THE CHAMBER FAIR

A recent issue before the Chamber of Commerce has been the renting of space to firms other than the Chamber in the Chamber's offices. There are at present two outside businesses occupying space there—a newspaper office and a travel agency.

Obviously, the Chamber of Commerce does not intentionally want to give preference to one business firm on Virginia Beach above another. Nevertheless, it should be pointed out that in the eyes of the casual visitor or disinterested person it is a "nod" from the Chamber of Commerce to be so closely associated with that body; hence, they have an unfair advantage.

The existence of the travel bureau in the Chamber of Commerce is much to the point. We believe that the ordinary visitor having need of the services of a travel bureau would be inclined to feel that the very fact of the physical presence of one travel agency in the Chamber of Commerce office means that the Chamber is sponsoring that particular bureau, hence gives its business there. This is but a natural reaction; but it is unfair to any other bureau existing at Virginia Beach.

Since the Chamber of Commerce depends for its support on the business men and women of Virginia Beach, there should be no exception whatever to the rule of fair play, none should receive favor above another.

At a time when the Chamber of Commerce is making an appeal for funds, we would like to see the situation cleared up so that it may be above reproach and be in a position to receive the wholehearted support of all business.

BILLET DOUX TO DICK JONES

Dear Mr. Dick Jones:

We know that your job as Town Clerk keeps you pretty busy, but won't you please begin to notify us when you notify other newspapers that there is a special meeting of the Town Council? We love to go to the Council meetings, because we want to let our readers know all the things that the Council members do for them.

So please, Mr. Jones, let us know when you let the other newspapers know. Or don't let anyone know. Otherwise, we'll begin to think that you don't like us, and don't even want to see us at the meetings. We would be hurt.

Sincerely yours,
Your ever loving
VIRGINIA BEACH NEWS

LOOKING BACK

TWENTY-ONE YEARS AGO — MAY 11, 1928

The Virginia Beach Weekly for May 11, 1928, headlined a 45-mile-an-hour wind which, fortunately, did little damage at Virginia Beach, although on the boulevard to Cape Henry sands drifted so as to cover the highway in many places and stopped all traffic on the road.

• • •

April weather was above normal, the weather man said. He reported the temperature to be two degrees above the normal of 54.6 degrees for the month.

• • •

A county-wide track meet was scheduled at Oceana, with schools participating including Charity, Creeds, Court House, Kempsville and Oceana High Schools.

A mass meeting was called at Halcyon Hall to discuss plans for the opening of the Beach season. It was under the auspices of the Woman's Municipal League, of which Mrs. B. G. Porter was president.

• • •

The W. T. Cooke School was presented the silver cup award of the Woman's Club of Princess Anne County for the greatest number of healthy children.

• • •

In the editorials, was an interesting article, entitled "Forty Years Ago" (which makes it 60 years ago, to us). Here it is:

"Occasionally it is well to look into the past—to take stock of ourselves, so to speak, in order that we may read the future in the pages of the past. We present a picture of Virginia Beach of forty years ago. The description is taken from the recollections of the Rev. Mr. D. G. C. Butts, of the Virginia Conference of the Methodist Episcopal Church, in his book 'From Saddle to City.' The time of which he writes was during his pastorate in Princess Anne which began in 1885.

"Virginia Beach was a very insignificant, but promising, village by the sea in the days of my pastorate in Princess Anne. There were the railroad station, one house on the Ocean front at the foot of 17th Street, the Princess Anne Hotel, and a new hotel erected south of the present Lake Station during my term. Between the Princess Anne Hotel and the Life Saving Station there was not a building; nor was there one north of the Station till you came to Cape Henry Life Saving Station known as No. 1—five miles. There was no railway to Norfolk y way of Cape Henry. The Norfolk and Virginia Beach Railroad was a steam narrow gauge affair with its terminus at the Princess Anne Hotel. Tunis Station, now Oceana, was the port of departure and entry for all that region as far south as Nimmo's and to most of the farmers in Great Neck.

"Since that far away period the sons of the farmers have fallen upon better facilities for travel. The Norfolk Southern R. R. runs an Electric Line of Cars to Virginia, on northward to Cape Henry, thence by way of Lynnhaven Inlet, across the Inlet on a substantial bridge, to Norfolk. Virginia Beach is an incorporated town fully three miles long.

"The Beach is a popular resort for the monied people, our 'poor rich folks,' who live throughout the year, as the wild fowl lives, hatching elsewhere, but living in the north in Summer and in Florida in Winter. They pause at Virginia Beach going either way to rest their wings, and get some good old Virginia food, cooked as only a Virginia colored cook knows how. The bathing is fine, the boarding houses are unexcelled anywhere, north or south.

LIGHTNING PROTECTION!

MAKES A SAFER HOME WITHOUT WORRY!
ENJOY THE SATISFACTION OF SAFETY!
INCONSPICUOUS MINIATURE CONDUCTORS
DESIGNED FOR MODERN DWELLINGS.

— Send for Literature —

W. E. OLD

700 Raleigh Ave. -:- Phone 37638 -:- Norfolk, Va.

Accounting Tax Returns

Robert W. Dail

1803 Atlantic Avenue

R. C. ALLEN ADDING AND BOOKKEEPING MACHINES AND CASH REGISTERS

— Office Supplies —

BOOKS KEPT FOR SMALL & LARGE BUSINESSES

Office Phone 1770 Residence 1952

Social Security Withholding Tax

Help Wanted

Mr. or Mrs. EMPLOYER

We have the answer to your employment problem

Virginia Beach Employment Service

Beach Theatre Bldg. Phone 2598

CHIX

— for —

CHICKEN

Atlantic Avenue and 7th Street

PHONE 1017

EAT HERE OR TAKE OUT

WE ALSO DELIVER

Delicious Southern Fried Chicken, French Fried Potatoes, Cole Slaw, Tomato, Honey and Hot Rolls

— SMALL CHARGE FOR DELIVERY —

Our Customers Are Our Best Advertisers

LOUIS DICKENS, Proprietor

We Wish to Announce . . .

that we have been able to secure the services of

MR. JOHN McCOY

In Our Body and Fender Department

Mr. McCoy has had 12 years experience in this line of work and would welcome your patronage.

BROOKS - SHORTER MOTOR CO.

STUDEBAKER SALES AND SERVICE

17th and Baltic Avenue Virginia Beach, Va.

"Home" is the place to come for real Ford Service. By "home" we mean your Ford Dealer. We know your Ford from A to Z. We know the best ways to save you time, money and trouble. You'll know what we mean when you reap the benefits of our:

1. Ford-trained Mechanics
2. Genuine Ford Parts
3. Special Ford Equipment
4. Factory-approved Methods

Ford Dealer Service

Your Ford Dealer invites you to listen in the Fred Allen Show Sunday Evenings—NBC Network.
Listen to the Ford Theater, Friday Evenings—CBS Network. See your newspaper for time and station.

SEE YOUR FRIENDLY FORD DEALER TODAY

Yes . . . for the rent you are now paying you can Build a Home of Your Own . . . then come what may you'll find your home is your greatest safeguard against the uncertainties of the future.

A fine new home is the result of close co-operation between the architect, contractor and material supplier. Our Home Planning Department is in a position to coordinate the efforts of all concerned as well as help arrange the financing. Yes . . . it's much easier to build a home today than you may think. We can help you as we have countless others. Why not drop around and talk it over.

Get our Home Plan Book
Come in or mail 25c in coin

The services of our Home Plan Department are also available to those who Contemplate Remodeling

PHONE 540

Sawmill — Planing Mill — Dry Kiln

Princess Anne Lumber Co.

Norfolk Avenue Phone 549

AT VIRGINIA BEACH

WE BUY TIMBER AND LOGS

Home Demonstration Club News

Meetings This Week

Monday, May 16—Ocean Park Home Demonstration Club, Civic League Building at 2:00 p.m.

Tuesday, May 17—Princess Anne Home Demonstration Club at Court House School Cafeteria, 2:00 p.m.

Wednesday, May 18—Blackwater Home Demonstration Club; Mrs. S. R. Spruill, hostess, at 2:00 p.m.

Thursday, May 19—Glenrock Home Demonstration Club, Civic League Building, 10:00 a.m.

Lynnhaven Home Demonstration Club, Mrs. H. L. Boettcher, hostess, 2:00 p.m.

Thoroughgood Home Demonstration Club, Mrs. A. Chism, hostess, 7:00 p.m.

Creeds Junior 4-H Club Tours Places of Interest in County

Creeds Junior 4-H Club took a tour of places of interest in Princess Anne County on Tuesday, May 10. The group left Creeds School at 9 a.m. by school bus and traveled to Bayville Farm where they were shown the dairy herd and barns. After a picnic lunch at Elizabeth River Park, the group visited the Virginia Truck Experiment Station, where Vernon Watts acted as host and conducted them on a complete tour of the place. After a stop at Kempsville, they returned to Creeds School.

Those making the trip were: Mrs. Nita Dixon, club sponsor; Mrs. Mae Bonney, club leader; Jack Brothers, assistant farm agent, and the following club members: Joan Bennett, Sandra Waterfield, Edith Vaughn, Malvene Whitehurst, Nell Simpson, Jackie Schachman, Patricia Rowe, Emily Murphy, Joyce Murden, Marilyn Martin, Patricia Lindsay, Anne Flannagan, Ruth Coleson;

Rose Marie Coleson, Margaret Styron, Patsy Sawyer, Loretta Rowe, Jeanne Murden, Helen June Key, Betty Halstead, Rose Mae Grimstead, Barbara Carroll, Alice Carroll, Ruby Brock, Carole Wilson, Floyd Bonney, Jr., Edgar Brock, Broadley Brumley, Frank Craft, Warren Davis, Herschel Dimsdale, John Dudley, Jack Ewell, Joseph Key, Leslie Konce, James Lindsay, Eugene Martin, Lonnie Martin, Walter Nosay, Richard Saunders, Cecil Simpson.

Dr. Lascara to Open Office at Witchwood

Mrs. Susan Zollicoffer White, who operates Witchwood, on Pacific Avenue at 35th Street, announces the affiliation of Dr. Vincent E. Lascara at Witchwood.

Dr. Lascara is a specialist in nervous diseases, and will maintain an office at the rest home.

You get full benefit of your household equipment only when you have abundant

HOT WATER

FROM A GOOD HEATER

Of Course... IT'S ELECTRIC!

MAYBE you never think about your hot water system until a tepid faucet exasperates you. But it is the lifeline of your kitchen and laundry appliances and other household equipment.

A plentiful, instant supply is essential for automatic washing machines and dishwashers. Today, too, most families are using more hot water for housecleaning, cooking, and good grooming.

HOT WATER BY WIRE meets all your needs instantly, constantly, and with completely automatic operation. It is safe and clean as electric light. And so thrifty that you get four gallons of hot water for a mere penny, on VEPCO's low off-peak rate!

Be guided by the advice of your dealer or plumber as to the size heater you need. It has more to do with the size of your family than the size of your house. But the most important thing to remember, for real efficiency, comfort, and convenience, is that . . . of course it's ELECTRIC!

VIRGINIA ELECTRIC AND POWER CO.

YOUR GRAIN can grow BIG Early-Laying PULLETS

Straight grain doesn't grow big pullets that lay early. But it takes just a little Purina Chowder — per pullet — to turn your grain into a balanced growing ration.

LET US MIX YOU A GROWING RATION WITH PURINA CHOWDER

We use Purina Approved Formulas. We can grind your grain and balance it with Chowder to grow big pullets — FAST.

YOUR STORE WITH THE CHECKERBOARD SIGN

— WE DELIVER —

GRAY FEED CO.

Va. Beach Blvd.—West of Military Overpass

Phone 51031

DON'T ARGUE When It's So Easy To Beautify Those Old Floors!

Rent our easy-to-use equipment and re-finish dull, worn floors with lasting, beautiful surfaces.

Do it yourself with our easy-to-use Rental Equipment and save time and money—change those dull, worn surfaces into floors that are beautiful and lasting.

OUR LOW COST RENTAL PLAN FURNISHES EVERYTHING YOU NEED

Famous Clarke Speedy sanders, edgers and accessories—sandpaper, varnish, stain, filler and brushes—full instructions.

PHONE TODAY FOR ALL INFORMATION

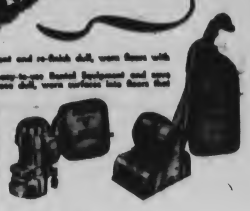

VIRGINIA BEACH

HARDWARE

312-17TH ST. PHONE 1583

R.S.CREAMER, OWNER

Septic Tanks

AND

Grease Traps

CLEANED

FOR PROMPT SERVICE

PHONE

1374

Tank Cleaning Service

738 24th Street Virginia Beach, Va.

These prices feature "Extras" that aren't!

IF you're price-conscious these days as you shop for new cars, you've probably made a big discovery.

It's important to find out *what the price includes*—particularly in the normal "spread" between list and delivered prices.

Take these Buick prices given here. All of them, as the panel tells you, cover such universally wanted accessories as radio and antenna, heater and defroster, windshield washers and built-in back-up lights.

These are individually itemized on your bill of sale. Not itemized, but still included in your Buick when you get it, are many things that classify as extra-cost items on many other cars.

For instance, Foamtex seat cushions are an extra value on Buick SUPERS and ROADMASTERS that cost you nothing extra. You get direction signals, rear wheel shields, a flexible steering wheel, an air cleaner, an oil filter, a clock—all included in the basic list price. On all ROADMASTERS, these prices even cover Dynaflow Drive as standard equipment, not an extra-cost item;

Included also, of course, are such Buick extra values as Fireball power, which you get nowhere else—all-coil springing, almost an exclusive—the widest rims in the industry—and that very special and desirable solid Buick feel.

So—check the "extras" when you price today's cars. Check the "deal" too, and make sure it's as fair and aboveboard as the Buick sales policy.

We're pretty sure what your conclusion will be when you see what stepped-up production is doing to deliveries. You'll decide "Buick's the buy!"—and get your order in.

DELIVERED AT YOUR DOOR

INCLUDING RADIO, UNDERSEAT HEATER, DEFROSTER, WINDSHIELD WASHERS, BACK-UP LIGHTS—AND DYNAFLOW DRIVE ON ROADMASTER MODELS.

SPECIAL SERIES

Now SPECIALS are now under development and prices will be announced when production of this series is resumed.

SUPER SERIES

56S	2-Door Sedanet (*Illustrated*)	$2373.80
51	4-Door Sedan	$2472.80
56C	Convertible	$2901.80
59	Estate Wagon	$3501.80

ROADMASTER SERIES
Including Dynaflow Drive

76S	2-Door Sedanet	$3028.30
71	4-Door Sedan	$2909.30
76C	Convertible	$3446.30
79	Estate Wagon	$4035.30

State and local taxes, if any, extra. Dynaflow Drive optional at extra cost on SUPER models. White sidewall tires optional at extra cost on all models. All prices subject to change without notice. Prices may vary slightly in adjoining communities because of transportation charges.

MORE CLEARLY THAN EVER "Buick's the Buy"

When better automobiles are built BUICK will build them

Tune in HENRY J. TAYLOR, ABC Network, every Monday evening

Holt Buick Company

21st St. & Pacific Ave. Dealer's License 850 Virginia Beach, Va.

A real oil-base wall paint!

Pittsburgh WALLHIDE

One coat really covers!

Not a Water Paint, Not a Powder Paint, Not a substitute. A real oil base paint that covers any surface thoroughly in one coat. Can be washed repeatedly—paint is ever without streaking.

3.81

PITTSBURGH PAINTS LOOK BETTER LONGER!

There's a high quality Pittsburgh Paint for every home need!

SUN-PROOF—Use Pittsburgh Sun-Proof Two-Coat House Paint—wash thoroughly — 5.93

FLOORHIDE—Use Floorhide for all paint on floors and steps of wood, cement or metal. Also suitable for worn linoleum — 5.37

WASHERSHAMPOO—Quick-drying, tough and elastic—just the thing to renew furniture or woodwork—adds new beauty and life—dries quickly and washes morning — 7.25

Come in today for FREE booklet, "Color Synonyms for Easy Living"

Fuel, Feed and Building Supplies Corp.

17TH STREET

DRAPERIES AND SLIP COVERS
(COMPLETE DECORATING SERVICE)
CUSTOM MADE LAMP SHADES -:- ANTIQUES
VENETIAN BLINDS
Marie Richardson
Pacific Avenue at 31st Street Virginia Beach, Virginia

THE WAITES
HEADQUARTERS FOR CHILDREN'S BEACH WEAR
SIZES UP TO 16 YEARS
and featuring
Cole of California . . . Jantzen
"Chips" and "Twigs"
Atlantic Avenue at 25th Street -:- Virginia Beach, Va.

A Message for the Bride
After more than 30 years of experience in photography, stumbling thru and correcting the mistakes that the novice of today has yet to face, we feel that we are well qualified to make your wedding pictures. For your formals we will need our large 8x10 camera with its several lenses and reducing backs and also that 15x20 foot background. For the candid pictures we will use one of our press cameras to record the different activities in action. We have the finest selection of genuine leather albums in this area at reasonable prices.
FOR THE BEST IN WEDDING PICTURES CALL
Boice Studio
PHOTOGRAPHERS FOR MORE THAN 30 YEARS
1602 Atlantic Ave. Phone 2089

- SHOES -
FOR THE ENTIRE FAMILY
Complete Line of Summer Casuals,
Dress and Play Shoes
EDDY'S SHOE STORE
— ONE LOCATION ONLY —
1906 Atlantic Avenue -:- Phone 1838 -:- Va. Beach

rare delicacies of the Sea
FEATURING AT VIRGINIA BEACH
Alaskan King Crab
— Also Featuring —
SPAGHETTI AND MEAT BALLS
— at —
2110 Atlantic Avenue Phone 778
Albano's Restaurant

SOCIAL NEWS

MRS. S. HARDY COLE, Local Reporter
TELEPHONE 1946-W
PARTIES -:- ANNOUNCEMENTS -:- PERSONALS

Pre-Nuptial Parties Honor Miss Esther Jett and Mr. Holland Whose Wedding Will Take Place Tomorrow Evening in Norfolk

SPEIGHT—HORTON

Mr. and Mrs. Frederick Raymond Speight, of Sartago and Wilson, N. C., announce the engagement of their daughter, Miss Jacquelin Speight, to Mr. James Lee Horton, son of Mrs. Joseph Anderson Horton and the late Mr. Horton, of Lakeview, Va. Beach. The wedding will take place June 11, 1949.

• • • •

MR. WASHBURN, DAUGHTER ENTERTAINED SUNDAY ON BIRTHDAY ANNIVERSARIES

The family of Dock William Washburn entertained Sunday afternoon from four to six at the home of his daughter, Mrs. Edward Woodhouse, Jr., on 28th Street in celebration of the eightieth birthday anniversary of Mr. Washburn and in celebration of the birthday anniversary of his daughter, Mrs. Sarah W. Brown. Their guests numbered about forty.

• • • •

Mr. and Mrs. Frederick Strickland have returned from their wedding trip to Ft. Lauderdale and Key West, Fla., and are residing at the Newcastle Hotel.

The Rev. and Mrs. I. L. Llewellyn, of Oceana, left Monday for Middleburg, Va., where the Rev. Mr. Llewellyn will conduct a Christian Leadership Training School this week.

Mrs. Constance Moore left Monday to visit her son-in-law and daughter, Mr. and Mrs. Versa Todd, at their home in Richmond.

Mr. and Mrs. Clinton Woodhouse and Miss Martha Woodhouse have moved from Raleigh Drive to the Sea Pines apartments where they will spend the summer.

Mr. and Mrs. Granville Tilghman have returned to Norfolk after spending the week-end at their cottage on 57th Street.

Warner Moore, III, a student at the University of Virgina, spent last week-end with his mother, Mrs. Margaret C. Moore, at her home on Cavalier Drive. He was accompanied by James Chandler, of Lawrenceville, Va., and C. O. Haines, of Phoenix, Arizona, who were also the guests of Mrs. Moore.

Mr. and Mrs. Beverley Munford have returned to Richmond after spending the week-end with Mr. and Mrs. Peyton May and attending the Virginia Beach Assembly.

Mr. and Mrs. Edward Bryson, of Richmond, spent last week-end with Mrs. Fielding Jeter at her home on 71st Street and attended the Virginia Beach Assembly on Friday night.

Lieut. and Mrs. Marion Horner, who have recently returned from Japan, arrived yesterday from Enid, Oklahoma, to visit Mrs. Horner's mother, Mrs. Obie Sowell, at her home on 28th Street. Mrs. Horner is the niece of Mrs. Henry Clay Perry, of Va. Beach.

Mrs. Harold Baker entertained Thursday of last week at her home on 86th Street at a bridge party in honor of Miss Esther Elizabeth Jett, whose marriage to Hugh Latane Holland, Jr., of Suffolk, will take place tomorrow evening in Christ and St. Luke's Church in Norfolk. Her guests were Mrs. Mervin Ward Cole, Mrs. Henry Blount Hunter, Jr., Mrs. Frank Whitehurst and Misses Louise Whitehurst, Dolores Banta, and Helen Addison.

Miss Esther Jett entertained Tuesday at her home in Cavalier Park at a luncheon for her wedding attendants. Those present were Mrs. John D. Bure, of Suffolk, Mrs. Harold Baker, Mrs. Mervin Ward Cole, Mrs. Henry Blount Hunter, Jr., and Misses Louise Whitehurst, Dolores Banta and Sue Jett.

Mr. and Mrs. Oscar Smith entertained Wednesday evening at their home in Lochaven, Norfolk, at a dinner party in honor of Miss Jett and Mr. Holland. Their guests numbered about thirty.

Mr. and Mrs. Ralph Douglass will entertain this evening at seven o'clock at their home in Norfolk at a dinner party in honor of Miss Jett and Mr. Holland. The party will follow the rehearsal of the wedding and fifty-five guests will be present.

• • • •

Mrs. Douglas Stewart has returned to her home on 75th Street after visiting her parents, Mr. and Mrs. Ralph Reeser, in Allentown, Pa.

Mr. and Mrs. John M. Taylor and Mr. and Mrs. Stuart Cooke, Jr., of Richmond, were the guests last week-end of Mr. and Mrs. Preston Hix, in Bay Colony, and attended the Virginia Beach Assembly Friday evening.

Mr. and Mrs. Alfred Van Patten and Miss Martha Phillips Van Patten have moved from the Kemp Lewis cottage in Cavalier Shores to the Donahoe cottage in Linkhorn Park.

Mr. and Mrs. Charles Tanner Rose and Mr. and Mrs. Marcellus Wright have returned to Richmond after visiting Mrs. Rose's parents, Mr. and Mrs. Robert Taylor, in Linkhorn Park, and attending the Virginia Beach Assembly.

Mrs. Ethel Stewart and Frank Stewart of West Atlantic City, N. J., are visiting Mrs. Stewart's son and daughter-in-law, Mr. and Mrs. H. Douglas Stewart, at their home on 75th Street.

Mr. and Mrs. John Nicholson, Mr. and Mrs. Bernard Smith and Mr. and Mrs. Thomas Grinnell, of Charlottesville, Va., spent last week-end in Manteo, N. C.

Cornelius Scully, Sr., of Shepherdstown, W. Va., is spending two weeks at the Leifolne cottage on 36th Street.

Mrs. Margaret C. Moore has returned to her home on Cavalier Drive after visiting Dr. and Mrs. Frank Curran, in Charlottesville, Va., and Mr. and Mrs. Greenhow Maury, in Richmond, Va.

Make your car
RIDE QUIETER

TRADEMARK
UNDERSEAL
STAND
RUBBERIZED
PROTECTIVE COATING
absorbs underbody squeaks and rattles . . . shuts out rust
Most car noise comes from underneath where rust and corrosion rot fenders, make cars noisy before their time. Protect your car now with "UNDERSEAL" the amazing new sprayed-on coating that protects against rust and wear, muffles underbody noises with a ½ inch thick "hide." Keeps any car new and quiet-riding longer. It's *guaranteed* to protect for the life of your car.
EVERETT - JORDAN Motor Company

Window Beauty
FOR YOUR NEW HOME
If the spot you've picked for your new home commands a view, then of course you'll want a picture window to frame it. You can get windows like this made in stock sizes—which means you get more for less money spent.
USE ANDERSEN
Windowalls
Let us show you the many beautiful combinations of Andersen stock wood window units that are known as WINDOWALLS. Together we can plan a pleasing window installation for your home. See us today.
Fuel, Feed and Building Supplies Corporation

For Distinctive Appetizing Food Plus Courteous and Efficient Service—The Colony Restaurant Is the Place!
The Finest of
SEAFOOD — WINES — CHAMPAGNES
EXCLUSIVE MEMBER
American Restaurant Association
Open Daily 8:00 A. M. to 10:00 P. M.
1910 Atlantic Avenue - Virginia Beach, Va.
AIR CONDITIONED
COLONY RESTAURANT
MEZZANINE DINING ROOM FOR PARTIES AND BANQUETS

Bliley's Has it!
Your NEW Hotpoint Dealer
HOTPOINT OUTWASHES THEM ALL!
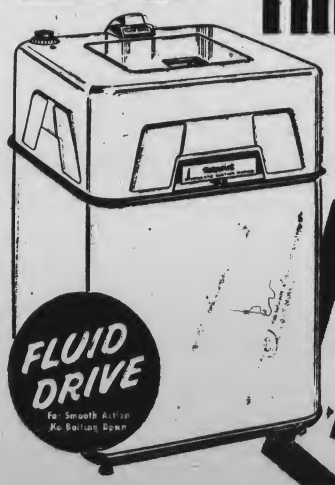
WITH Swirlaway WATER ACTION
Hotpoint's Famous Agitator Gives You Cleaner, Whiter Clothes. You Use Less Hot Water—Save Clothes—Save Soap!
FLUID DRIVE
For Smooth Action No Boiling Down
$3.28 PER WEEK after low down payment!
PERFECTED PROVED
SEE IT-TRY IT-BUY IT!
• See how Hotpoint's amazing Wood-R-Dial controls complete operation . . . how Fluid Drive ends harmful vibration, prolongs washer life . . . how flexible fill lets you control exactly the amount and temperature of the water you use. Hotpoint's new Automatic Washer has everything—does everything BETTER!
Bliley's Appliance store
312-17TH STREET PHONE 1734

William Carroll Meade, of Baltimore, was a guest last week-end at the Cavalier Hotel.

Mrs. George Franklin Darden is visiting Mrs. J. M. Darden at her home in Suffolk.

The Rev. and Mrs. Scott Meredith returned Tuesday to their home in Charlottesville, Va., after spending several weeks with Mr. and Mrs. George Meredith at their home on 53rd Street. They were accompanied home by Mr. and Mrs. George Meredith, who are their guests.

STEPHENS CLOTH CENTER

ADVANCE PATTERNS — FULL LINE OF DRESS MATERIALS

RAYON — WOOL — COTTON — GABARDINE — CORDUROY

— Reasonably Priced —

Virginia Beach Boulevard — One-half Mile West of Oceana

Open 8 a.m. to 8 p.m.

SPRING BRIDES

Now Is the Time To Engage Your Wedding Photographer for Formal and Candid Pictures. Horace Simmons Is A Specialist In Wedding Photography and Will Guarantee Better Pictures at Lower Cost . . .

Phone 1150-J for Samples and Prices.
You Will Be Under No Obligations . . .

But Do It Now Because There Will Be Lots of Weddings Coming Up This Spring . . .

Life Line

DID YOU KNOW?

Last year Connecticut Mutual returned $9,953,636 in Dividends to its policyholders and now has $10,000,000 set aside for this year's Dividends. All profits over and above what is necessary for conduct of business is returned to policy owners.

See Us For Low Cost Quality Insurance

JOHN A. TUCKER
Mgr. Life Dept.
DORIE, BELL & HENDERSON, INC.
Norfolk, Virginia
Va. Beach 1993-J Norfolk 25366

The Connecticut Mutual
LIFE INSURANCE COMPANY

Kathleen Mallory Selects June 18 As Date Of Wedding to Donald M. Loudermilk; Ceremony to be Held at Methodist Church

Miss Kathleen Virginia Mallory, daughter of Mr. and Mrs. Lynwood C. Mallory, has selected Saturday, June 18, as the date of her marriage to Mr. Donald Malcolm Loudermilk, son of Mr. and Mrs. John H. Loudermilk, of Huntington, West Virginia. The ceremony will take place at five o'clock in the afternoon at the Virginia Beach Methodist Church with the Rev. Byron M. Wilkinson, of Richmond, officiating.

Mrs. William James Runnels, of Milton, Florida, will be matron of honor for Miss Mallory. The bridesmaids will be Miss Wilda Boyd Whitman, of Portsmouth, and Misses Barbara Ann Booker, Betty Norman Etheridge and Bettie Marie Ward, of Virginia Beach. Miss Patricia Louise Mallory, a niece of the bride-elect, will be the junior bridesmaid. The flower girls will be little Miss Brenda Alyce Mallory, sister of the bride-elect, and Miss Martha Snell. Master Stuart C. Mallory, Jr., nephew of the bride-elect, will serve as ring bearer.

Robert Klein, of Huntington, West Va., will be best man for Mr. Loudermilk. The groomsmen will be John S. Loudermilk, also of Huntington, Lloyd G. Loudermilk, of Washington, D. C., both brothers of the bridegroom-elect, Glen L. Campbell, of Richmond, cousin of the bridegroom-elect, and William Frampton, of Huntington, West Va.

Shower, Tea Honor Miss Van Patten, Mr. Robert Ripley

Mrs. Roy Smith and Miss Bettie Mae Smith entertained Wednesday evening at their home on Avenue D at a miscellaneous shower in honor of Miss Martha Phillips Van Patten, whose marriage to Midshipman Robert Ripley will take place in June in Galilee Episcopal Church. Their guests numbered about twenty.

Capt. Frank T. Ward, Commandant of Midshipmen at the U. S. Naval Academy, and Mrs. Ward, entertained Sunday afternoon at their home in Annapolis, Md., at a tea in honor of Miss Van Patten and Midshipman Ripley. Sixty guests were present.

• • • •

Miss Susan Fantone, of Norfolk, is visiting her grandparents, Mr. and Mrs. William Fantone, at their home on 16th Street.

PHOTOGRAPHS
for
All Occasions
SIMMONS
PHOTO SERVICE
Phone 1150-J

Fantone's
INTERIOR DECORATORS

SLIP COVERS — DRESS FABRICS
DRAPERIES — McCALL PATTERNS
GIFTS AND LINENS

CANDY FROM WEBB'S

Complete Drug Store Service

Everything in Prescription Needs

LET US FILL YOUR NEXT PRESCRIPTION

— WE DELIVER —

Registered Pharmacist Always on Duty

ROBERT B. WEBB

WEBB PHARMACY

27th & Atlantic — Phone 1786

missed your date?

maybe your watch was late

Our technicians are skilled in making watches run on time, and we can give you reliable service. And after your timepiece has been corrected, you can treat it to a smart re-styling with a handsome new JACQUES KREISLER jewelry watch band.

MEN'S BASKETWEAVE BAND (shown) $12.50
Other Men's Bands from $6.95. Women's Bracelets from $3.95

All prices include Federal Tax

Beach Watch Shop
17TH STREET

Tune In

WCAV ON YOUR Dial

6:00 P. M.—6:30 P. M.

MONDAY THROUGH SATURDAY

Keep Up to Date with the News . . .

Keep Your Car in Top Condition . . .

— with —

Hudgins Amoco Service

"YOUR AMOCO DEALER"

17th & Cypress — Phone 792

SEE

Phillips Furniture & Bedding

308 17th Street — Va. Beach, Va.

— FOR —

Your Outdoor, Porch and Indoor Furniture and Bedding
Garden and Beach Umbrellas

SIMMONS

Beds, Springs and Mattresses, Sofa Beds, Fold-A-Way Beds, etc.

STORE HOURS

8:00 A. M. to 5:00 P. M.

Evenings by Appointment — Phone 1514

Speaking of VALUES - look at this

SPEED QUEEN

WASHER-IRONER COMBINATION OFFER

159.95

FOR BOTH THE WASHER AND IRONER COMPLETE

PORTABLE IRONER

This portable Speed Queen Ironer will save you hours and hours of ironing board drudgery — it will do all your ironing in less than half the time, while you are comfortably seated. Equipped with foot "press" control — thermostat — pilot light — and dual pressure support. Roll is 22 inches. Built by the world's largest manufacturer of ironing machines.

New 1948 Speed Queen

Yes, it's a genuine full-size Speed Queen . . . built by Speed Queen . . . and guaranteed by Speed Queen — which is the same guarantee as any of the highest priced machines. It will wash your clothes clean and serve you faithfully for many, many years. You can take full advantage of this combination offer and will know that you are buying quality, fully guaranteed goodness.

Combination installed $16
the balance in 24 months

Fuel, Feed & Building Supplies Corp.

APPLIANCE DEPT. — 19TH & ARCTIC

FAITHFUL FRIENDS

ALWAYS a friendly companion is this delicious beer we take pride in distributing. Pabst Blue Ribbon is the supreme taste achievement of 104 years of the Art of Brewing...plus the modern Science of Blending.

33 FINE BREWS BLENDED INTO ONE GREAT BEER

Pabst Blue Ribbon

Virginia Beverage Co

1025E. WATER ST. — PHONE 21175
NORFOLK, VA.

PAUL'S AUTO SERVICE

Seventeenth Street Extended — Phone 1271

MOTOR TUNE-UP (parts extra)

Clean Carburator . . . Tighten Fan Belt . . . Clean and Check Plugs . . . Adjust Valves . . . Set Timing . . . Clean Oil Filter

For the Following Cars . . .

CHEVROLET	4.00
CHRYSLER	8.00
BUICK EIGHT	7.00
FORD	4.00
KAISER	8.00

RELINING BRAKES (Labor) 6.00
PLYMOUTH . . . FORD . . . CHEVROLET

WHEEL ALIGNMENT (all makes) 5.50

WHEEL BALANCING (per wheel) 1.00
(Weights Extra)

FRAZER — KAISER

SALES & SERVICE

DEALERS LICENSE NO. 1780

Social

Mr. and Mrs. Granger Marburg, of Baltimore, Md., were guests last week-end of Mr. and Mrs. Charles Slingluff at their home in Alanton and attended the Virginia Beach Assembly.

Charles T. Williams, Jr., and Sewell Watts, of Baltimore, spent last week-end at the Cavalier Hotel and attended the Investment Bankers Association Convention.

Mr. and Mrs. Alfred Van Patten and Miss Martha Philips Van Patten returned Tuesday to their home in Linkhorn Park after spending a few days in Annapolis, Md.

Mr. and Mrs. Charles Goodwin Browne will arrive today from Lynchburg to visit Mr. Browne's brother-in-law and sister, Mr. and Mrs. James M. Jordan, Jr., at their home in Bay Colony. Mr. Browne will be godfather for Mr. and Mrs. Jordan's grandson, Charles Goodwin Jordan, at his christening at Galilee Episcopal Church.

Mrs. Marshall Speight, of Richmond, is spending a few days with her parents, Mr. and Mrs. Charles Webster at their cottage on 34th Street.

Mrs. Maury Browne and Mrs. Haywood Pender, of Norfolk, will be the guests this week-end of Mr. and Mrs. James M. Jordan, Jr., in Bay Colony.

Talbot Dickson will arrive today from Wilmington, N. C., to spend the week-end with Mrs. Dickson at their cottage on 42nd Street.

Mr. and Mrs. Frank Cox and daughter, Lorraine, spent the week-end in Lexington where they visited their son, Cadet Frank Cox, Jr., at Virginia Military Institute.

Mr. and Mrs. W. P. Huffman and Mr. and Mrs. Walter Gresham and son, Walter, Jr., spent the week-end at Fredericksburg, Va., where they visited their daughter, Helen Byrd Gresham, at Mary Washington College and attended May Day.

Floyd Dormire, Jr., a student at St. Christopher's School, in Richmond, spent last week-end with his parents, Dr. and Mrs. Floyd Dormire, at their home on 52nd Street.

Mrs. Alice Hart Dall returned Thursday from a short trip to Palm Beach, Fla., and Myrtle Beach, S. C., where she attended the Southern Hotel Convention held at the Ocean Forest Hotel.

Mr. and Mrs. William Hemingway and Mr. and Mrs. Leonard Davis, of Norfolk, were the guests last week-end of Mrs. Hemingway's sister, Mrs. Irvin Jordan, on 34th Street.

Mr. and Mrs. Thomas L. Woodhouse, Jr., and two children have returned to Raleigh, N. C., after visiting Mr. Woodhouse's parents, Mr. and Mrs. T. L. Woodhouse, at their home in Rudee Heights.

Mr. and Mrs. Taylor Johnson and children have returned to their home in Cavalier Park after spending a few days at Duck Island, N. C.

Mrs. James Elliott Heath returned Monday to her home on Avenue C after visiting her son-in-law and daughter, Mr. and Mrs. Russell McCoy, n Greensboro, N. C.

Mr. and Mrs. Conrad Little, of Richmond, were the guests last week-end of Mr. Little's brother-in-law and sister, Mr. and Mrs. Nathan Bundy, on 81st Street, and attended the Virginia Beach Assembly on Friday evening.

Local Alcoholics Anonymous Group To Hold Banquet

The Virginia Beach group of Alcoholics Anonymous will hold its first annual banquet Saturday night, May 14, at 7 p.m. at the Newcastle Hotel.

The program will consist of three prominent speakers from out-of-town groups, a North Carolina lawyer, a lady from Newark, N. J., and a business man from Palm Beach, Fla., with a local master of ceremonies.

The group will be host to some 100 guests from groups of Alcoholics Anonymous throughout Virginia and North Carolina.

• Skill Saws
• Power lawn mowers
• Fractional H. P. motors

MAINTENANCE & REPAIR WORK

Floyd T. Deary & Sons

LONDON BRIDGE, VA.
Phone 96-J

Norfolk Southern Bus Corp.

BUS SCHEDULES

★ ★

Effective January 22, 1949

THIRD STREET — BUS STATION, VIRGINIA BEACH
Serving South End (Shadow Lawn)

Lv. Third Street	Ar. Bus Station	Lv. Bus Station	Ar. Third Street
7:30*	7:35*	7:25*	7:30*
8:00*	8:05*	7:55*	8:00*
8:10†	8:15†	8:05†	8:10†
8:30*	8:35*	8:25*	8:30*
9:30	9:35	9:25	9:30
10:30	10:35	10:25	10:30
11:30	11:35	11:25	11:30
12:30	12:35	12:25	12:30
1:30	1:35	1:25	1:30
2:30	2:35	2:25	2:30
3:55	4:00	3:50	3:55
5:05	5:10	5:00	5:05
6:05	6:10	6:00	6:05
7:05	7:10	7:00	7:05
7:55	8:00	7:50	7:55
9:30	9:35	9:25	9:30
11:25	11:30	11:20	11:25

BUS STATION — CAVALIER HOTEL — 89th STREET
Serving North Virginia Beach

Lv. Bus Station	Ar. Cavalier	Ar. 89th Street	Lv. 89th Street	Lv. Cavalier	Ar. Bus Station
5:45*	5:51*	5:57*	5:48*	5:56*	6:05*
6:33	6:40	:	:	6:45*	6:52*
6:45*	6:54*	7:02*	6:48	6:56	7:05
7:41*	7:48*	:	7:18*	7:26*	7:35*
7:45*	7:54*	8:02*	7:48*	7:56*	8:05*
8:41*	8:48*	:	:	7:50*	7:57*
8:45	8:54	9:02	:	8:00†	8:07†
8:51†	8:58†	:	8:00†	8:07†	8:15†
9:45	9:54	10:02	8:18*	8:26*	8:35*
10:45	10:54	11:02	9:18	9:26	9:35
11:45	11:54	12:02	:	10:20	10:27
11:51	11:58	:	10:18	10:26	10:35
12:45	12:54	1:02	11:18	11:26	11:35
1:45	1:54	2:02	:	12:20	12:27
1:51	1:58	:	12:18.	12:26	12:35
2:45	2:54	3:02	1:18	1:26	1:35
3:45	3:54	4:02	2:18	2:26	2:35
3:51*	3:58*	:	:	3:00*	3:07*
4:55	5:04	5:12	:	3:20†	3:27†
5:01	5:08	:	3:18	3:26	3:35
5:45	5:54	6:02	:	4:00*	4:07*
5:55	6:04	6:12	4:18	4:26	4:35
6:01*	6:08	:	:	5:20	5:27
6:25‡	6:34‡	6:42‡	5:18	5:26	5:35
6:55	7:04	7:12	:	6:15*	6:22*
7:05	7:12	:	6:18	6:26	6:35
7:45	7:54	8:02	7:18	7:26	7:35
9:15	9:22	9:27	8:18	8:26	8:35
10:10	10:18	10:25	10:18	10:26	10:35
11:15	11:24	11:32	10:25	10:32	10:40
12:52	1:00	:	11:35	11:43	11:52
:	:	:	12:18	12:23	12:30

All Times in Black Face are P. M., all other Times are A. M.
All schedules Daily except as otherwise indicated.
‡-Daily except Saturdays, Sundays, and Holidays.
†-Sundays and Holidays Only.
*-Daily except Sundays and Holidays.

We have the investment you're looking for... if you expect liberal earnings and Insured safety

Virginia Beach
FEDERAL
Savings & Loan
Association

PHONE 26 202 - 16TH ST.

R-U-AWARE ?

THE RACCOON DOG, OF JAPAN, IS IN ALL OUTWARD APPEARANCES A RACCOON, BUT ITS FEET ARE DIGITIGRADE, NOT PLANTIGRADE, AND IT IS A TRUE DOG.

To all outward appearances, W. C. JOHNSON REFRIGERATION is just like any other appliance store, but it's really much more. We have a fine stock of Frigidaire commercial and Westinghouse home refrigeration equipment and offer dependable repairs.

W C JOHNSON
REFRIGERATION
SALES SERVICE
PHONE 1465 322-17TH ST

TWENTY-FIVE YEARS AT VIRGINIA BEACH

Save Grass Cutting Labor
WITH THE PRESTIGE
Goodall
POWER MOWER

You take it easy behind a GOODALL Rotary Power Mower...it cuts your lawn in 3rd time, cuts any height grass or rough weeds...cuts on any terrace or hillside...gets into hard-to-reach places with greatest of ease.

NOTE: GOODALL is the original U.S. patent holder of direct vertical drive — at better dealers everywhere.

Even a Child Can Operate!

Extra Features

GOODALL is the one and only 4 CYCLE — VERTICAL CRANKSHAFT — DIRECT DRIVE Rotary Cutter manufactured... successfully used by thousands from coast to coast.

Precision built for years of dependable, low cost service.

Two wheel flexibility.

★ ★ ★

Many imitators... No successful duplications!

AVAILABLE AT

Fuel, Feed and Building Supplies Corporation

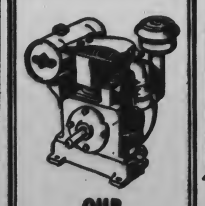

OUR BRIGGS & STRATTON ENGINE TUNE-UP

Gives your Engine
● Better Performance
● Greater Gas Economy

Authorized SERVICE DEALER

Bring your engine in for check-up
Superb Parts at bargain prices

FLOYD T. DEARY & SONS
LONDON BRIDGE, VA.
PHONE 96-J

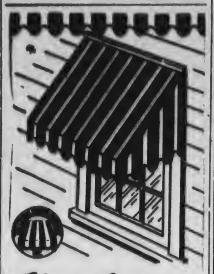

Keep Cool with CANVAS AWNINGS

to suit your taste
In PAINTED STRIPES..
In WOVEN STRIPES..
In SOLID COLORS, too!

● Finest quality materials ... superb workmanship . . . and distinctive design—all these are yours today. But don't wait—decide now to make this your most joyous summer. ●Telephone us today for an estimate.

For Prompt Service
Telephone
VA. BEACH 1875-M

JAMES T. BALL
55th Street
Representing
Albemarle Awning Company
"Always A Shade Better"
ELIZABETH CITY, N. C.

SPRINGTIME IS BUILDING AND RE-MODELING TIME. PLAN EACH ROOM TO SUIT YOUR NEEDS. BRING IN YOUR PLANS. WE WILL BE PLEASED TO HELP. LOOK OVER OUR COMPLETE STOCK OF TOP QUALITY MATERIALS — PAINTS, BUILDERS' HARDWARE, TRIM, KNOTTY PINE PANELING, WALLBOARD, ROCK LATH, PLASTER, SCREENS, DOORS, SASH, FLOORING — ALL YOUR BUILDING MATERIAL NEEDS AT

Powell-McClellan Lumber Company, Inc.
CONVENIENT TERMS TO SUIT YOUR BUDGET

QUALITY PLUS SERVICE
— AT —

Powell-McClellan Lumber Company Inc.

A COMPLETE LINE OF PAINTS AND BUILDERS' HARDWARE

Norfolk, Va.
3200 Lafayette Blvd.

Va. Beach, Va.
415 17th Street

Phones:
Norfolk 26188 and 29077: Virginia Beach 873

Greatest Value Yet

PRESTOMATIC FLUID DRIVE* TRANSMISSION
*Spiral Fluid Drive

New through and through . . . with over 50 advances *first* from Chrysler! Prestomatic Fluid Drive Transmission . . . softer, safer, smoother Safety-Level-Ride . . . plenty of head, shoulder, and legroom. Designed with common sense and imagination . . . wider chair-height seats, wider doors, broader windows. Flashing new pick-up and go with more horsepower from the great Chrysler high compression Spitfire Engine with waterproof ignition. See and ride in the superb new Silver Anniversary Model, the greatest car value in our history!

New Beautiful Chrysler

COATES MOTOR CO. INC.
21st ST. & PACIFIC AVE.

CLASSIFIED

MINIMUM CHARGE for one advertisement of 20 words or less, one time 50c; three times $1.00; more than 20 words, one time 2 cents a word; three times 1½ cents. Please count the words in your ad and send remittance with order. The cost of carrying many small accounts is prohibitive.

Articles for Sale

FOR SALE—V-Belts, Ice Trays, Defrosting Trays, Door Gaskets and other refrigeration supplies. W. C. Johnson, 322 17th Street. Phone 1466. tf

FOR SALE—One used Easy Spindrier Washer, 1 year old. Carries guaranty on motor. $100.00. Call 560. 1-28-tf

FOR SALE — One used Coleman Oil Hot Water Heater. Twenty gal. capacity with 30 gal. recovery every hour. Used only three months. $75.00. Call 560. 1-28-tf

FOR SALE—Moth Class Sailboat. Two sets of sails, one almost new. Stainless steel rigging. An ideal boat for beginner or racing. Call 1699-J after 6 p.m. 2-11-tf

FOR SALE — Hudson seal coat, like new, size 16 to 18. Phone 189. 4-29-3tc

FOR SALE — Golf Clubs, brand new registered set of 8 irons and 3 woods, at wholesale price. Call Mr. Bell, 214 or 981. 4-29-3tc

FOR SALE—Practically new glider cushions, chair cushions, awnings made by Hogshire for porch 23 feet long, 8 ft. wide, one drop awning 5 feet wide, leather hassock, etc. 499 22nd Street. Phone 166. 4-29-3ta

FOR SALE—4 Ft. Door, complete with frame, storm door and screen; hardware included. Also window complete with screen; Electric Stove, Crawford, $20.00. Phone 1626-M. 4-6-3ta

FOR SALE—"Seager" commercial 30-ft. refrigerator, 2 years old. With trays, etc. Bargain. In perfect condition, at one-half the cost. Phone 130, No. 2 Cavalier Drive. 4-6-3ta

FOR SALE — Restaurant Equipment: 1 Magic Chef; 1 4-way sink; 1 steam table; 1 cook's table. Call 738. 5-6-1ta

FOR SALE—15 Cu. Ft. reach in box, separate compressor, $75. See at Flanagan's Grocery, Laskin & Great Neck Road. 5-6-3tc

FOR SALE—Piano. Marshall Wendell 5 ft. Grand. Fine for hotel lobby. $675. Phone 127. 5-6-3tc

FOR SALE—Will sell 1949 Mercury Station Wagon $1575, or 1949 Cadillac Sedan $3675. Call Va. Beach 127. 5-6-3tc

FOR SALE—General Electric 7 cu. ft. refrigerator, perfect condition. Call 1419 or 1196-J. 5-13-1tc

FOR SALE—Two gas ranges, one large, $35; one small, $10; one small ice refrigerator, $5; one kitchen cabinet, $15. Sunset Inn, Ocean Front & 19th Street, Phone 2205-J. 5-13-1ta

FOR SALE — 1939 Hudson, good rubber, needs repair. $200 cash. Phone 1636-J. 5-13-3tc

FOR SALE—100-Lb. Progress ice refrigerator; one maple bed; one iron bed; two venetian blinds. Phone 44-M or 53. 5-13-3ta

FOR SALE—1946 Super DeLuxe V-8 Station Wagon. See Mr. Phillips, 308 17th Street, Phillips Furniture and Bedding Co. 5-13-1tc

FOR SALE — Mahogany Dining Room Furniture. Reasonably priced. Phone 920-J. 5-13-3tc

FOR SALE—Three adjoining lots on Atlantic Avenue near 87th St., Va. Beach. No agents. Address, Owner, Box "E," Orange City, Florida. 5-13-5tc

Apartments for Rent

FOR RENT—New furnished apts. on Ocean Front, one and two bedrooms. Convertible living room. Kitchen is electrically equipped. Address, Owner, P. O. Box 46, Va. Beach. 5-13-3ta

FOR RENT — Small furnished apartments now ready. $50 per month; six months lease. Call 355. 5-13-3tc

FOR SALE — Alanton, on Linkhorn Bay, modern waterfront home, 4 bedrooms, 2½ baths, servant's room, garage, automatic oil heat (summer-winter hookup). 3/4 acre, 200 ft. on waterfront. Direct from owner, $22,500. Can be seen by appointment only on Saturday and Sunday. Call Va. Beach 742; during week call Norfolk 54078. 5-13-1tc

Houses for Rent

FOR RENT—Furnished two-bedroom house and apartments, electrically equipped. Telephone 1450, or write P. O. Box 12, Va. Beach, Va. 5-13-3ta

Real Estate for Rent

FOR RENT—Two offices connected with waiting room and secretary's area. 2202 Atlantic Ave. $77.50. 4-6-3tc

FOR RENT—Two attractive offices with connecting waiting room. Whitehurst Bldg., 2022 Atlantic Avenue. $80. 5-13-3tc

Rooms for Rent

FOR RENT—Two nice bedrooms, one large with two double beds, one large with one double bed. 219 24½ Street, one-half block from Atlantic. Call 1159-R. Mrs. Scott's Cottage. 4-29-3tc

ROOMS FOR RENT — Attractive rooms in cottage one block from Ocean. $10.00 single, $18.00 double. Phone 361-W. 4-29-3tc

WILL RENT — To business personnel single or double room. Season rate. Call Clay Boy Cottage, 204 19th Street, Telephone 29-J. 5-13-1ta

OCEAN TERRACE HOTEL—Phone 355. Open. European plan for Spring, $2.50 a day up. Attractive rates to season guests. 5-13-2tc

Employment Wanted

JOB WANTED BY YOUNG LADY —with knowledge of typing, bookkeeping and accounting, comptometry and business arithmetic. Phone 438-J, Va. Beach. 4-29-3ta

Help Wanted

GIRLS (2) between 22 and 35 for survey work at Virginia Beach; must be resident of Beach. Apply Room 401 Adams Bldg., 402 E. City Hall Avenue. Call Norfolk 22000. 4-29-tf

WANTED—Married man with car for sales position. No convassing. Appointments made for you. Excellent income position. Room 401, Adams Building, Norfolk, Va. 4-6-tf

Miscellaneous

REPAIR—24-hour service on radios, refrigerators, ranges, washers, vacuum cleaners, and all small appliances. Call Va. Beach 444, Shelly Appliance Corporation, 25th and Pacific. tf

FOR RENT Floor Polishers, vaccuum Cleaners, and table model radios. also radio and small appliance repairs quickly. Billey's 318 17th St., Phone 1213. tf

RADIO AND PHONOGRAPH REPAIRS — Guaranteed work on all makes. Pickup and delivery. Latest record releases. Harris Music Company, 216 21st Street. Phone 2293. 2-4-tf

KIRKPATRICK Dressmaking and Alterations. 403 24th Street, upstairs. 4-6-3ta

Wanted

WANTED TO RENT—Two bedroom furnished house, or downstairs apartment. Preferably around school area. Maximum $75.00 year around. Telephone 2202-R. 4-6-3ta

WANTED — July 10-23 furnished apartment or small house. R. Torcaso, 5825 13th St., N. W., Washington, D. C. 5-13-3tc

Legals

ADVERTISEMENT FOR BIDS

1. Sealed proposals will be received by Mr. C. J. Bounds, Supervising Engineer in the Council Chamber, Municipal Building, Town of Virginia Beach, Va., until 12M O'CLOCK, TUESDAY, MAY 17, 1949, for an addition to the Willoughby T. Cooke School, Virginia Beach, Virginia in accordance with these specifications and accompanying drawings.

Copies of the documents will be available at the office of the Architect, 922 Royster Building upon deposit of $25.00.

On return of the documents undamaged within 10 days after the date of the reception of bids the deposit will be refunded.

Contractors desiring more than one set of documents may obtain the same by paying the cost of reproduction. This cost will not be refunded. Subcontractors desiring a set or any portion of the documents may obtain same by paying the cost of reproduction. This cost is not refunded but the documents must be returned to the Architect.

2. All bids must be accompanied by a certified check, cashier's check or acceptable bidder's bond in an amount not less than 10% of the total bid, made payable to the Treasurer, of the Town of Virginia Beach, Virginia.

3. No bid may be withdrawn for a period of thirty (30) days after the scheduled closing time for the receipt of bids.

4. Proposals shall not contain any recapitulation of the work to be done.

TOWN OF VIRGINIA BEACH, VIRGINIA.
By: Lawrence Lockwood, Town Manager.

REGULATION TO FIX THE SEASON FOR HUNTING DEER STATEWIDE; BAG LIMIT IN YORK COUNTY AND REGULATING USE OF DOGS FOR DEER HUNTING IN NELSON COUNTY.

Pursuant to a proposal authorized by this Commission April 1, 1949 and published as required by law, the following regulation was adopted at a meeting of this Commission at Richmond, Virginia, April 29, 1949:

The state-wide season for hunting deer shall open November 20 and close January 5, both dates inclusive.

Except, however, the closing date in the counties of Bland, south of Wolf Creek and west of U. S. Highway Nos. 21 and 52 starting from where they cross at Wolf Creek at Rocky Gap (other sections of Bland closed); Botetourt; Craig; Giles east of New River (other sections of Giles closed); Grayson; Lee; Roanoke north of Highway No. 11, except Haven's Refuge (other sections of Roanoke closed); Scott; Smyth; Tazewell south of top of Clinch Mountain (other sections of Tazewell closed); Washington; Wise, including Glades Refuge; and Wythe, shall be November 22.

The closing date in the counties of Alleghany, Augusta, Frederick, Nelson west of the Southern Railway tracks; Page; Rockingham; Rockbridge; Shenandoah; and Warren shall be November 23.

The closing date in the counties of Bath and Highland shall be November 26, and the closing date in Campbell County shall be November 29.

(In Nansemond County, by an act of the General Assembly the open deer season is October 1-November 30.)

Provided, further, it shall be unlawful to hunt deer at anytime in the counties of Amherst (Except east of the Southern Railway tracks); Arlington; Bedford; Bland, except south of Wolf Creek and west of U. S. Highway Nos. 21 and 52 starting from where they cross Wolf Creek at Rocky Gap; Buchanan; Carroll; Clarke; Culpeper; Dickenson; Elizabeth City; Fairfax; Fauquier; Floyd; Franklin; Giles, except east of New River; Greene; Henry; Loudoun; Madison; Montgomery; Northampton; Orange; Patrick; Prince William; Pulaski; Rappahannock; Roanoke, except north of Highway No. 11, exclusive of Haven's Refuge; Russell and Stafford.

The bag limit in York County shall be one buck deer a day and two buck deer a season, and it shall be unlawful to hunt deer with dogs in that section of Nelson County lying west of the Southern Railway tracks.

All parts of regulations in conflict with the foregoing are hereby rescinded.

This regulation shall become effective July 1, 1949.

By order of the Commission of Game and Inland Fisheries.

BEVERLEY W. STRAS, JR., Chairman.

LEGAL NOTICE—
A REGULATION TO FIX THE SEASON FOR HUNTING SQUIRRELS.

Pursuant to a proposal authorized by this Commission April 1, 1949 and published as required by law, the following regulation was adopted at a meeting of this Commission at Richmond, Virginia, April 29, 1949:

There shall be two open seasons for hunting squirrels, namely:

First, September 15 to September 30, dates inclusive.

Second, open November 20 State-wide, and close in all counties west of the Blue Ridge Mountains and in Culpeper, Fairfax, Fauquier, Loudoun, Madison, Prince William, Rappahannock, and on National Forest lands January 5th; close in all other counties east of the Blue Ridge Mountains January 20th.

All parts of regulations in conflict with the foregoing are hereby rescinded.

This regulation shall become effective July 1, 1949.

By order of the Commission of Game and Inland Fisheries.

BEVERLEY W. STRAS, JR., Chairman.

WITCHWOOD
A PRIVATE SANATORIUM
35th Street and Pacific Avenue
For those who wish exclusive surroundings with nursing care
Phone 791 — Va. Beach, Va.

NOTICE
Notice is hereby given that we have appointed
G. W. CAPPS
our agent for the sale of our fertilizers in Creeds, Virginia, and vicinity.
F. S. Royster Guano Company

Radio-Washer - REPAIR -
— Work Guaranteed —
MURDEN'S APPLIANCE
31st & Baltic Phone 1132

Auditing Bookkeeping Income Tax
Robt. W Dail
Phone 1770—Res. Phone 1952

Men's Bible Class
Methodist Church
18th and Atlantic
9:45 a.m. to 10:45 a.m.
Harold Kellam, Teacher
EVERBODY WELCOME

CHAMPION Washing Fluid
BLEACH — DISINFECTANT
DEODORANT
40c Gallon
Delivered
Home Laboratory Cuts Overhead
Allows This Reasonable Price
GUARANTEED ON FAST COLORS
PHONE 230-W-1

ERNIE'S
Household Shopping Center
16th & Atlantic Phone 1330

JOE LYLE
Sells Virginia Beach
Phone 1197

F. F. PRIEST, President T. H. McVAY, Secretary
Priest Lumber Company, Inc.
SOUTHERN PINE AND HARDWOODS
PACIFIC COAST PRODUCTS
WHOLESALE
PILING—Oak, Pine, Fir TIMBERS—Railroad Ties, Car Stock
National Bank of Commerce Building
NORFOLK, VA.
WE BUY STANDING TIMBER

Do You - - - -
have a House for sale or one to rent?
— CONSULT —
J. B. Withers & Co.
Phone 220 -:- Nights 1630-M
Beach Theatre Bldg. Virginia Beach

ESTABLISHED 1901
HEADQUARTERS
— for —
CAMERA FANS
Virginia's
Oldest and largest Eastman Kodak distributors and one of the largest photo-developing plants in the South.
"Prompt Service our Motto"
GLASSES KODAKS
G. L. HALL OPTICAL CO Inc
257 GRANBY STREET

W. W. JOHNSON & SON
— REALTORS —
RENTALS **REAL ESTATE** SALES
INSURANCE
FIRE — AUTO
1602 Atlantic Avenue Phone 59 or 1138

Shorthand and Typing
INSTRUCTION
Mrs. James S. Barron Telephone 193-J-3

W. W. Cox, Jr. Established 1866
COX FUNERAL HOME
WESTOVER and MANTEO
NORFOLK

For Good Service
SALES RENTALS
— Consult a Realtor —
E. K. MILHOLLAND
REALTOR
Jarvis Building 1615 Pacific Avenue
Telephone: 299 — Home 1439-J

Bayne Theatre
FRIDAY AND SATURDAY
THE CREEPER
Eduardo Ciannelli Onslow Stevens
BROTHERS IN THE SADDLE
Tim Holt Richard Martin
SUNDAY, MONDAY, TUESDAY
HOMICIDE
Robert Douglas Helen Westcott
WEDNESDAY AND THURSDAY
ALIAS NICK BEAL
Ray Milland Audrey Totter
Thomas Mitchell

Beach Theatre
FRIDAY - SATURDAY
MR. BELVEDERE GOES TO COLLEGE
Clifton Webb Shirley Temple
Tom Drake Alan Young
SUN., MON. & TUES.
PORTRAIT OF JENNIE
Jennifer Jones Joseph Cotten
Ethel Barrymore Lillian Gish
WED. - THURS.
FLAMINGO ROAD
Joan Crawford Zachary Scott
Sydney Greenstreet

MOTHPROOF AIR TIGHT
TRANSPARENT REUSABLE

It's the SEE SAFE Storage and Travel Bag for Winter Garments and Blankets

FOR FURTHER INFORMATION DROP BY OR CALL

Oceana Cleaners
Incorporated

Va. Beach Blvd. -:- Phone 2691 -:- Oceana, Va.

LINKHORN GARDEN CLUB PLANT SALE, GARDEN PARTY TO BE HELD TOMORROW

The plant sale and garden party being sponsored by the Linkhorn Garden Club will take place tomorrow in the garden of Mrs. M. H. Marshall on Holly Road. The public is invited.

All kinds of plants for transplanting as well as potted plants will be for sale. The hours are from 10 a.m. to 4 p.m.

GIDEON SPEAKER AT OCEANA METHODIST CHURCH SUNDAY

Sunday will be "Gideon Sunday" at the Oceana Methodist Church, according to the pastor, the Rev. I. L. Llewellyn. C. B. Kello, of Norfolk, treasurer of the Norfolk Gideon Camp, will be the guest speaker. The public is cordially invited to attend.

FIDELIS CLASS OF BAPTIST CHURCH MEETS TONIGHT

The Fidelis Class of the First Baptist Church will hold its regular monthly meeting at the home of Mrs. J. A. Clifton, 416 Norfolk Avenue, this evening at 8 o'clock.

The business session will open with reports from all officers with Mrs. R. L. Hudgins, president, presiding. A fellowship and social hour has also been planned and all members are urged to be present.

OPENING SOON

The Golden Dragon

Chinese and American Restaurant
SERVING TYPICAL CHINESE FOOD

CHOW MEIN -:- EGG ROLLS -:- CHOP SUEY
STEAKS -:- CHOPS -:- SEA FOOD

With Orders Put Up In Perfect Condition In Containers To Take Home

306 17th Street -:- Phone 987 -:- Virginia Beach
WATCH FOR OPENING

GET A CORNER ON BEAUTY WITH

ANDERSEN Windowalls

A cosy corner is made by arranging Andersen Casement Window Units in two large WINDOWALLS that meet.

They're weathertight—so all those windows won't make fuel bills soar.

We'd like to tell you more about ANDERSEN WINDOWALLS. Will you call us?

TRADEMARK OF ANDERSEN CORPORATION

Fuel, Feed and Building Supplies Corporation

Treat the FAMILY

HOSPITALITY and GOOD FOOD Yours to Enjoy!

Dining out in a pleasant atmosphere is fun. You will be able to relax in our quiet, air cooled, attractively decorated main dining room. We cater to large parties and banquets in our dining room on the mezzanine.

— Try Our Special —

Breakfast — Luncheons — Dinners

DINE TODAY IN VA. BEACH'S MOST ATTRACTIVE RESTAURANT!

PARAMOUNT Restaurant

OPEN 8:00 A. M. — 11:00 P. M.

18th and Atlantic Phone 720

MORE CHEVROLET TRUCKS IN USE than any other make

Official registration figures prove that more people use Chevrolet trucks . . . that more people prefer Chevrolet's outstanding features, quality and performance at lowest prices . . . that more people know Chevrolet trucks are first in value!

See for yourself how much more Chevrolet Advance-Design trucks offer. Call us, or stop in at our showroom—soon!

THERE'S A CHEVROLET TRUCK FOR EVERY HAULING JOB!

CHEVROLET

CLARK CHEVROLET CORPORATION

DEALERS LIC. 943 PHONE 2286

NOW AT **MURDEN'S**

35 pc. Jade-ite Dinner Set
Included No Charge
WITH THIS NEW 1949 PHILCO REFRIGERATOR

HURRY! GOOD ONLY DURING
PHILCO Refrigerator Week

Act now . . . while you can get this beautiful Dinner Set at *no extra cost* with any Philco Refrigerator from Model 891 up.

Sensational New PHILCO 891
Big value, deluxe 8.1 cu. ft. model with Adjustable Shelves, zero zone Freezer Locker, twin Crispers.
Only $ 269.50
INCLUDING 35 PIECE JADE-ITE DINNER SET

FREE

America's Biggest Value at only $ 299.95
Amazing 7.2 cu. ft. Philco 793 with Full-Width Frozen Food Compartment. Many other deluxe features.

TERMS AS LOW AS 2.24 A WEEK after our low down payment

Yes . . . this sparkling, crystal-clear WATER CHILLER is yours absolutely FREE
Yes, it's a GIFT just for coming in during Philco Refrigerator Week. Nothing to buy—no obligation! Hurry . . . quantity is limited.

Murden's Appliances

31st Street & Baltic Phone 1132

Virginia Beach News

A Journal Devoted to the Interests of Princess Anne County and the State of Virginia

Vol. 24 — No. 37 | VIRGINIA BEACH, VIRGINIA — FRIDAY, MAY 20, 1949 | SINGLE COPY 5c — $2.00 PER YEAR

Horace Edwards Pays Quiet Visit To Beach; Speaks at Invitation Dinner at Princess Anne Club

Remarks Mostly Off-the-Record; Advocates Sales Tax

Horace Edwards, gubernatorial candidate, put in an appearance at Virginia Beach Monday evening when he spoke before an invitation dinner at the Princess Anne Country Club. The group numbered about fifty persons.

Mr. Edwards' remarks were largely off the record, although he did point out that the issues of the campaign had, for the most part, resolved themselves into one on which all aspirants were agreed —the need for better schools in Virginia and also better teaching staffs. "The only thing we disagree on now," he declared, "is the financing of a better school system for the State."

Mr. Edwards is a strong advocate of the sales tax for school purposes, and he pointed out that a majority of the counties of the State have declared themselves as favoring a sales tax through resolutions of the several County Boards of Supervisors.

HORACE EDWARDS

New Tire Shop Added By Virginia Beach Motors to Services

Virginia Beach Motors this week added another service to its expanding facilities with the addition of the new Virginia Beach Motors Tire Shop, next to its used car lot.

It is the fourth addition to the chain of automotive services that has been added since the establishment of the auto service in 1938. In 1940, the company added the Esso Service Station across the street from its 17th Street headquarters; in 1946, the body and fender service was added; in 1948, the used car lot next to the body and fender shop; and now in 1949 the tire shop is opened.

Jeff Edwards, who has been associated with Virginia Beach Motors for several years, will be in charge of the new shop.

Beach Garden Club's 'Operation Petunia' Now Underway

The Virginia Beach Garden Club's "Operations Petunia" got underway Wednesday with the delivery of 200 dozen of the plants to hotel and cottage owners who will plant them on their property along Atlantic Boulevard, according to an announcement by the club's president, Mrs. H. Floyd Dormire.

The hardy plants are of the pink and blue variety, and are being purchased at a price of 25 cents per dozen by the owners of property along the Avenue for planting. The club has secured the plants at cost from a nursery nearby.

The petunia project is the beginning of a long-range beautification project which the club hopes to accomplish. Encouraged by the flourishing o' the coryopsis, the yellow daisy-like flower now in full bloom along the Avenue in North Virginia Beach, the club plans to scatter seed of other flowers that will spread and come up year after year.

Co-chairmen of the petunia project are Mrs. Selden Grandy and Mrs. Preston Hix, who this week distributed the plants.

Chesapeake Ladies Name Mrs. Clough Club's First Citizen

Woman's Club Hears Dr. Greenwood Speak On "Insect Control"

Mrs. Carroll G. Clough, of the Woman's Club of Chesapeake Beach, was elected the "first citizen" of the club for the year 1949 at a meeting held last week at the Community House at Chesapeake Beach. At the same meeting, the winner of the prize for the best citizenship paper entered in a contest conducted by the club was announced as Mrs. L. L. Dillon.

Mrs. J. D. Worrell, program chairman, introduced the guest speaker, Dr. Douglas E. Greenwood, from the Virginia Truck Experiment Station, Diamond Springs. He spoke to the club on "Insect Control," and used charts to describe the life cycle of different kinds of insects, pointing out the places where attempts are made to break the cycles. He described the uses and results of many insecticides, giving their toxic percentages. The slogan "Don't be afraid, be careful," was offered in their use. He urged the keeping of garden calendars for better control. His talk was followed by a question and answer period.

The club mother, Mrs. G. T. Vellines, was honored by an original poem written and read by the president, Mrs. L. L. Dillon, and presented a framed Honorary Membership Certificate, the first to be given by the club. This certificate was inscribed by the Rev. O. D. Poythress, pastor of the South Norfolk Congregational Christian Church of which Mrs. Vellines is a charter member. The art work was done by Mrs. W. J. Leveridge.

Over a hundred pocket edition books were brought to the meeting by members for distribution to patients of local service hospitals. Mrs. E. L. King, chairman of the Fine Arts Department, was in charge of this collection.

A Board of Directors meeting was held at 1 p.m. May 17 at the home of Mrs. Henry Hedly, house chairman.

Beach Chamber of Commerce Elects Officers, Directors

Annual Report Shows Activities of Year; Financial Report

L. B. Shelly was renamed president of the Virginia Beach Chamber of Commerce at its annual banquet meeting held at the Gay Manor Hotel Wednesday night. Also reelected were W. W. McClanan, Jr., vice president, and G. Fred Cook, treasurer.

New members of the board of directors are Julian Pearson, Mrs. Lucy Trafton, Bruce Parlette, Grayson Harding, Fred Waite and Wallace Clark.

George H. Bowers, of Norfolk, president of the Dix-Bowers Company, was the guest speaker. He was introduced by Russell Hatchett.

The Rev. Edmund Berkeley opened and closed the meeting with prayer. Mrs. Russell Harris supplied music for the occasion.

Annual Report of Director

The Chamber of Commerce annual report was made available to members present in a mimeographed booklet prepared by Albin R. Mailhes, executive director, showing in some detail activities of the year and financial condition of the Chamber.

The financial statement of income and expenditures for the fiscal year ended April 30, 1949, showed a total income of $17,-295.60, of which $2,747.50 were memberships, $7,500 from the Town of Virginia Beach. Special events and the special Christmas lighting project brought in $3,-288.14; another $710, along with a $4,047.69 balance from the preceding year made up the $17,-295.60 total.

Expenditures amounted to $16,-101.76, and included rent of $1,000, salaries, $6,375; printing, publicity and advertising, $2,239.83; and miscellaneous expenses of $1,-906.01. In addition, there was the expense of moving and decorating the new office, telephone and telegraph expense, office supplies, entertainment, and travel.

As a result of the increased advertising funds available for Virginia Beach, the report on activities said, the Beach received better "free" publicity than in the year 1947. As a further result, during the year 1948 the Chamber answered more than 10,000 individual inquiries by mail, and furnished some 30,000 printed folders to travel agents, transportation lines, etc., throughout the United States and Canada. Mr. Mailhes said that at the height of the advertising program the Chamber office handled more than 150 inquiries daily.

The Beach was well represented in national magazines, the report continued, with news releases and feature articles appearing in such periodicals as Newsweek, Time, Holiday, Gimlet, Esso Road News, Coronet and others.

In radio publicity the highlight was the Miss American Coed contest which culminated in the announcement of the winner at Virginia Beach in September. The contest was conducted over the National Broadcasting Company on Sammy Kaye's program.

In addition, other projects cited in the report were: urging the State Department of Highways to survey road signs in this area with a view to directional markings to Virginia Beach, particularly along Routes 13 and 58; a campaign of letters to members of Congress urging them to oppose increases in the minimum wage scale until small business had been heard; backing the Town's $500,000 bond issue; pushing Virginia Beach as a convention site; entertainment of several travel groups during 1948, most notable being the Federal Recreation Council from Washington, D. C.

During the year, the Chamber reached a decision to "stand on its own feet," and requested that financial support of the Chamber no longer be dependent on the license tax.

Jaycee Sponsored Tourist Information Course for Employees Begins June 6

C. & P. CELEBRATES MOTHER'S DAY—A Mother's Day party was held on May 9 honoring the mothers of the telephone operators of the Chesapeake and Potomac Telephone Company's Virginia Beach Branch. Shown (left to right) front row: Miss Nancy Smith, Mrs. Sadie Brown, Mrs. Clarence Hayman, Mrs. Emma Twiddy, Mrs. Harry Smith, Mrs. Walter Cason; back row: Mrs. Raymond Ward, Miss Virginia Hayman, Mrs. Doris Coleman, Miss Janette Brown, Mrs. Charles Peele, Mrs. Bud Cason, Miss Harriet Smith, and Mrs. Mary Allsbrook.

Course Designed by State Department Of Education

Dates have been set for the five-day Tourist Information Course for Employees, sponsored by the Junior Chamber of Commerce, for June 6, June 8, June 10, June 13, and June 14, according to Owen J. Moore, president of the Jaycees.

The course, which is under the auspices of the State Department of Education, is designed to give employees of merchants, hotels and cottages answers to many of the complex day-to-day problems they will encounter in meeting the tourist public successfully and effectively. Not only will they learn how to meet the visitors, but will hear lectures on what the area has to offer in recreational facilities, historic sites, and sports, but will give them hints on courtesy that pays off, Mr. Moore said.

A roster of distinguished speakers for the course includes Messrs W. F. Patton, Town Manager Lawrence Lockwood, L. B. Shelly, Mrs. Washington Reed, of Norfolk, R. Y. Roberson, Roland Halstead, game warden, Bill Diehl, sports writer (or Blair Eubanks, radio announcer), W. F. Crockett, John Addenbrook, W. M. Barnes, Norfolk, T. A. Timmons, Albin R. Mailhes, and R. B. Taylor.

The course will be conducted by Mrs. Deborah White, assisted by Robert Drane. Both are connected with the Norfolk Department of Distributive Education, which comes under the State Department of Education. Each day's lecture will begin at 10 a.m. and last until 12 noon. A class of more than 40 in number is anticipated by the sponsors.

The program is as follows:

June 6: Registration and introduction. "What the tourist industry means to the community, and how best to make the most of it" is the main theme of the first day's discussion.

June 8: "What we can offer the Tourist"; historic sites, sports, fishing, theatres, clubs, and recreation will be taken up, and the class familiarized with what this area offers in each so that information can be passed along to tourists.

June 10: "How to direct Tourists"; methods of travel to and from the area will be examined, and airplane, bus, and railroad facilities explained. An executive of one of the air lines and an AAA official will be present at this session. In addition, hotels and eating places at Virginia Beach will be enumerated, and study will be made of retail merchandising and service.

June 13: A complete tour of the area will be made to familiarize the employees with spots of interest, and teach them at first hand what the tourists will want to see.

June 14: Courtesy. Mrs. White will conduct the class on courtesy, which will include the showing of a motion picture used by the Marshall Field store in Chicago to train its employees in the arts of courtesy. In addition, a travelogue on Virginia will be shown.

Annual Jaycee Dance, Banquet Tuesday

The Junior Chamber of Commerce will hold its annual banquet and dance at the Cavalier Beach Club's Panorama Room on Tuesday, May 24. The banquet will be preceded by a cocktail party.

John Pearsall, president of the Junior Chamber of Commerce of Virginia, and Hall Snellings, national director Junior Chamber of Commerce of America, will be guests of honor and will assist in the installation of officers which will follow the banquet. The new slate of officers will be headed up by Louis Guy, who will succeed Owen Moore as president of the club.

Girl Scout Court of Awards, Rally to be Held Saturday

Mrs. Gerould M. Rumble, district chairman of Princess Anne County Girl Scouts, has issued an invitation to all those interested in Girl Scouting to attend the Rally and Court of Awards to be held Saturday, May 21, at the home of Mrs. H. W. Chaffee, Eastmere Farm, Virginia Beach. The Rally begins at 11 a.m.

Second Class, First Class, and Curved Bar awards will be presented to Girl Scouts and Brownies, and each troop will contribute to the entertainment of the event with song, dance, or skit.

Brownie, Intermediate, Twe'en-age, and Senior Girl Scouts, as well as all volunteers and friends, are cordially invited to attend.

Two from County will Appear In Choir of "The Common Glory"

Princess Anne County will have two representatives in the 1949 choir of "The Common Glory." They are Virginia Lee Branch, Back Bay, now studying at Madison College, Harrisonburg, and Claude Nock, Route 1, London Bridge, now majoring in Psychology at the College of William and Mary, who returns to the choir for his second consecutive season.

The names of those selected have just been announced by Carl A. Fehr, director of the choir for the past two years, who conducted the four state-wide try-outs at which more than 100 voices were auditioned.

Last season members of "The Common Glory" choir not only supplied all of the background music for the drama and presented the feature music which opened and closed each act, but also appeared in many of the scenes as extras, leading the singing in many of the informal scenes. The music, all of which has been adapted from original 17th and 18th century ballads, folk songs and hymns of the day, has been added to for the near season and is one of the outstanding features of the drama which has been called by critics as "a must for all Americans."

In addition to Miss Branch and Mr. Nock, others who have been chosen for the choir include the following from Norfolk and Portsmouth: Patricia Atwill, Margaret Reed, Shirley Thompson, Shirley Bryant, Susan Thompson and Charles Craig from Norfolk; Ollie Amon, Gordon Mason, Joe Brinkley, Percy Eason, Jr., Ralph Hart and Fred Tubbs, from Portsmouth.

Junior Woman's Club Donates $300 to Community House

The Junior Woman's Club of Princess Anne County will entertain at a bingo party at the Whitehall on Monday, May 23, at 8 p.m. for new members and transfers, according to Mrs. W. W. Connell, Jr., social chairman for the club.

The announcement of the party was made at the club's Tuesday meeting, the last of the spring season, which was held at the Town Hall May 17.

At the meeting, the group agreed to donate $300 to the Community House for its work. The amount comes from the receipts of the Follies, a musical show put on by the Junior Women in March which netted the group some $3,-200. Of the amount, half went t the building fund of the club, an the balance to the benevolen fund.

The Junior Women have entered the "Build a Better Community Contest," conducted on a national scale by the Kroger Company and open to all Federated Women's Clubs throughout the country. The prizes, $5,000, $3,000 and $1,000, all are to be spent on a community enterprise according to the rules of the contest. The purpose is stated as the encouragement of "community leaders to develop community improvement programs."

The budget for the forthcoming year, as presented by Mrs. Maryoelle Etheridge, chairman of the finance and budget committee, was approved by the group.

Garden Party, Plant Sale Success; To be Annual Affair

The plant sale and garden party of the Linkhorn Garden Club, held last Saturday at the home of Mrs. Marvin Marshall on Holly Road was such a success that the club plans to make it an annual affair, according to an announcement by Mrs. James U. Goode, the club's president.

The proceeds of the sale will go to a community project, not yet decided upon, Mrs. Goode said.

15 Patrols of Six Troops in District Participate in Scout Camporee

Approximately 150 Boy Scouts, Scouters, parents and friends were on hand Sunday afternoon to witness the presentation of the Robert L. Simpson Honor Flag to Boy Scout Troop 62, of Oceana, winner for the six month period just ended. The award was the culmination of the annual district camporee, held at Alanton last week-end.

Troop 65, of London Bridge, former winners of the flag, made the presentation to a color guard from the victorious troop. They placed second in the flag competition, with Troop 61, of Fort Story, placing third.

The flag is presented to the troop in the district that compiles the greatest number of points based on advancement, participation in rallys, attendance of committeemen at district meetings, and other scouting activities.

At the week-end camporee, 15 patrols from the six troops in the district participated. Thirteen won proficient ratings, one was rated standard and the other participating.

At the start of the week-end outing patrol was allotted 1000 points. They were judged on check in, patrol organization and leadership, food planning, cooking, and serving; program participation; campsite and sleeping arrangements; health safety and sanitation; appearance, equipment, and check out. Points were taken off their scores for any deviation from scouting regulations.

Patrols participating and the points each retained are as follows: Bob White, Troop 69, Chesapeake Beach, 930; Beaver, Troop 60, Virginia Beach, 920; Daniel Boone, 69, 900; Cobra, Troop 60, 890; Tiger, Troop 65, London Bridge, 890; Panther, Troop 65, 855; Fox, Troop 60, 880; Buffalo, Troop 62, Oceana, 875; Flying Eagle, Troop 62, 850; Cat, Troop 68, East Ocean View, 845; Indian Chief, Troop 62, 845; Cobra, Troop 61, Fort Story, 840; Stag, Troop 60, 830; Unknown, Troop 68, 790; and Bat, Troop 61, 590.

Scores of 890 to 1000 rated proficient; 600 to 890, standard, and 600 and under participating.

Presentation ceremonies were held at the conclusion of the outing and patrol leaders from each of the patrols were presented ribbons by William M. Snider, chairman of the District Camping and Activities Committee.

Other scouters present included Ralph Jordan, field scout executive for the district; Scoutmasters Eddie Frizzell, of Oceana; Fred Trummer, of London Bridge; W. K. MacDonald, of Virginia Beach; Richard Rollins, of East Ocean View; George Hite, of Chesapeake Beach; Assistant Scoutmaster Lt. Maurice Hamilton, of Fort Story; and members of the Sea Scout Troop, of Virginia Beach, who acted as judges with the committee chairman.

Captain Barnes to Manage Local Arnold Campaign

Asserts Confidence in Candidate's Fitness For High Position

Captain T. J. Barnes, a member of the United States Coast Guard for 41 years, will direct the gubernatorial campaign for Remmie L. Arnold, of Petersburg, in Virginia Beach and Princess Anne County, according to an announcement by State Campaign Manager Robert M. Hazelwood.

Captain Barnes was born in Princess Anne County in 1875 and has resided in Virginia Beach since 1914. He was educated in the schools of his native county and started his career with the Coast Guard as a life saver. He is a war veteran and is a member of the American Legion. The captain is a Mason, holding membership for a number of years in Virginia Beach Lodge No. 174. He is the father of seven children—five boys and two girls.

Mr. Hazelwood expressed himself as being extremely pleased with the acceptance of the directorship by Captain Barnes, since he long has been active in civic, fraternal and political circles in the Virginia Beach area.

Captain Barnes, in taking over the Arnold campaign in his section, asserted that his acceptance is based on his confidence in Mr. Arnold's fitness to pilot the destiny of Virginia after a careful study of the candidate's achievements in many fields of endeavor.

The Virginia Beach News

Published every Friday by the Princess Anne Press, Inc., 256 17th Street, Virginia Beach, Va. Commercial and Social Printers.

All news and advertising copy should be in this office not later than Wednesday, Noon. Subscription $2.00 per year in advance. Advertising Rates upon Request.

Obituaries, cards of thanks, resolutions of respect and unsolicited original poems are charged for at the rate of 3c per word each insertion, payable in advance.

PHONE 262

Entered as second class matter August 7, 1926, at the Post Office of Virginia Beach, Virginia, under the Act of March 3, 1879.

VIRGINIA PRESS ASSOCIATION Member

"BOSS" IS A HORRID WORD IN POLITICS

With the growing interest in the gubernatorial primaries, we are reminded of the saying "Never argue with a man about his politics or his religion, because no amount of argument will change his opinions on either."

We wonder why it is that a person sticks so strongly by his guns on political issues. Surely changing conditions create the need for political changes as well. Nevertheless, although we apparently are able to adjust ourselves to the former readily enough, political change seems to require a major upheaval in a man's emotions. Is it that early environment, old family prejudices, and party line principles continue to dominate present political thought? Do we have a State full of dyed-in-the-wool machine followers, who dare give no thought to the man or the issue involved but follow blindly the dictates of the Party Line?

The recent defeat of the Hague machine candidate in New Jersey, and the victory of young Franklin D. Roosevelt over Tammany this week seemed to give substance to Mr. Roosevelt's statement that "party labels" no longer assure victory in elections.

But can we predict that "party labels" in Virginia will no longer assure victory? Results in previous State elections indicate that we have yet to prove this statement is true for the Commonwealth. Unfortunately, Virginia seems to be as completely dominated by party politics as ever.

All of the four candidates for the office of Governor of the State of Virginia realize that the school situation and the welfare program are of prime importance and each has incorporated both these vital issues in his platform. The big question, and the big difference is: How will we, the people of the Commonwealth, meet this increased demand on the budget.

Several suggestions have been made, including local or county borrowings, or economies in other branches of the government. Another is a State-administered retail sales tax affecting everyone. The four candidates will come forward with their several solutions to financing the program.

Which of these separate solutions should be put into effect the voter will have to decide for himself before he goes to the polls in August, for the decision is going to affect him where it will hurt the most—in his pocketbook. It will take a lot of study, and it will take impartial study. Whether the Machine candidate comes up with the best answer or one of the other three men—it is up to the voter to make his decision on merit, not on the say-so of the Political Boss.

In August, the voters of the State must make their decision. Let us hope that party politics will not dominate, and that the voter will avail himself of the opportunities between now and the primaries to familiarize himself with the issues involved and the men—and have the courage of his convictions to vote for himself, and not the way he is told to vote.

LOOKING BACK

TWENTY-ONE YEARS AGO — MAY 18, 1928

The May 18, 1928 issue of the Virginia Beach Weekly was a "newsy" one, with a banner headline to the effect that increases in local levies are due to the revised State tax system which pools all tax funds and redistributes them on the basis of population throughout the State. Under the system, according to the article, Tidewater Virginia pays 55 per cent of the tax burden of the State, while it has but one-fifth of the area.

• • •

Mrs. Barton Myers, president of the Infant Sanitarium, announced that the institution would open June 1, and said that plans were made and the building put in first class repair for the 40th year of its existence.

• • •

County Democrats elected delegates F. E. Kellam and George S. Brown from the Seaboard District to attend the State Convention in Roanoke. Others were: Lynnhaven district, John Dey, W. R. Ashburn, and Edwin J. Smith; Pungo district, Guy W. Capps and Claude Eaton; Kempsville district, Randolph Oliver, Harry Davis, Frank Whitehurst and W. F. Wilbur.

• • •

Anti-typhoid clinics were being conducted in the county schools.

• • •

Norfolk Southern reduced rates on their electric line, but the reductions applied only to week-days, not week-ends.

The Beach was getting ready for the formal opening of the summer season the following week-end. Governor Harry Byrd and Governor Angus McLean, of North Carolina, were invited to take part in the celebration, and a parade was arranged to take place. Bathing beauties were lined up for the event, and several floats were being decorated.

• • •

Kempsville was declared winner of the baseball title for Princess Anne County, while Oceana won the track honors, with Virginia Beach coming in third.

• • •

The D. P. Store advertised prime rib roast at 38 cents a pound.

• • •

At the Roland Theatre, John Gilbert was playing in "Man, Woman, and Sin," and Estelle Taylor and Antonio Moreno were appearing in the "Whip Woman."

• • •

In the society and personal columns, it was noted:

Mrs. J. A. Brawner announced the marriage of her daughter, Miss Ruth Brawner, to Dr. H. F. Dormire, Wednesday, May 16, in New York City at the Little Church Around the Corner. Dr. Dormire and his bride will return to the Beach Monday.

Mr. and Mrs. William P. Dickson, Jr., entertained at 3:30 at their home in Sea Pines in honor of the third birthday anniversary of their little daughter, Ann Talbot Dickson.

Fifty Seniors to Graduate June 8 From Kempsville

Baccalaureate Sermon June 5 in School Auditorium

The graduating class of Kempsville High School will have its commencement exercises on Wednesday, June 8, at 8 p.m. in the school auditorium.

The graduates will present a play entitled "The Senior Wheel of Chance," which was written by the school's journalism class. The school band, under the direction of James A. Cantwell, will play several selections, and June Garrenton will play a saxophone solo.

J. Warren Littleton, principal, will present the diplomas to the outgoing seniors. Awards and medals will be given by representatives of the Sons of American Revolution, the Rotary Club, and the Ruritan Club, and A. M. Hawkins will award scholarships to three outstanding seniors.

The class of 1949, consisting of 50 members, is the largest graduating class in the history of the school. Their sponsor is Mrs. Mary Barnes.

Baccalaureate Exercises Sunday, June 5

Baccalaureate exercises for the graduating class of Kempsville High School will be held Sunday, June 5, at 3 p.m. in the school auditorium.

The Rev. Frank Hughes, pastor of South Norfolk Baptist Church, will deliver the farewell sermon to the 1949 graduates. The Rev. A. B. Blount, pastor of the Kempsville Baptist Church, will give the invocation. Miss Jane Garrenton, one of the graduates, will sing "The Lord's Prayer," accompanied by Mrs. Edith Barlow, who will play for the entire service, and the Kempsville Baptist choir will sing.

The Rev. M. W. Mann, Haygood Memorial Methodist Church pastor, will close the service with the benediction.

Operetta to be Given May 26-27

"Spooks in Rhythm," an operetta, under the direction of J. A. Cantwell, will be presented in the Kempsville auditorium May 26 and 27, at 8 p.m. The script and original song numbers were written by Mrs. Edith Barlow, a faculty member.

The story tells of the adventures of a group of teen-agers who attempt to match wits with the ghost of Grace Sherwood. The scene of the operetta is a party at the historic Adam Thoroughgood home in Princess Anne County.

June Garrenton and Billy Hudgins, seniors, take the spotlight as the romantic leads, and are supported by a cast of twenty-five.

Dialogue coaches are Mrs. Mary Barnes and Mrs. Frances Hutchinson; Mrs. J. A. Cantwell is dance director.

County Education Association Holds Dinner Meeting

Election of officers was the order of business at the Princess Anne County Education Association at its dinner meeting at Thalia Acres on Tuesday. Speaker for the event was the Rev. Dr. Sparks Melton, pastor of the Freemason Street Baptist Church, who chose as his topic "Emily Dickenson, Her Life and Works."

Officers elected were: Miss Ruth Gornto, president, Oceana; J. W. Littleton, vice president, Kempsville; Mrs. Jean Williams, secretary, Kempsville; and Mrs. Mary Bradburne, treasurer, Virginia Beach.

Tour Pamphlet Describes Beach in Glowing Terms

Railway Planning Variety of Tours for Summer Season

A tour to Virginia Beach is one of seven Chesapeake and Ohio Railway planned summer tours described in an illustrated pamphlet now being distributed, according to an announcement received here.

Available every Saturday from May 14 through September 3, the "Week of Fun in Sand, Surf and Sun at Virginia Beach" is described in glowing terms, as follows: This is Virginia Beach—the celebrated playland of the Mid-Atlantic coast! Six miles of clean, white, sun-warm beach under clear, sunny skies that seem even bluer; where it's fun to race into the tingling surf to challenge the ocean waves . . ." The pamphlet continues to extoll golfing, swimming, dancing, riding.

A second tour includes Washington, Charlottesville, and Virginia Beach under the heading "Want Variety in Your Vacation?"

The booklet's descriptive itineraries are so arranged as to leave tourists ample time for shopping, visiting and individual activities to round out personal programs. All Chessie tours and vacations have one particular aim—to make sure the traveler sees more and sees it better, at moderate cost.

All tours are planned in advance by C. & O. travel counselors. Tourists may elect to take escorted or non-escorted vacations with all hotel accommodations, meals, sightseeing trips and entertainment as part of the package.

Listed in the booklet is a 5-day tour to the nation's capital and the Blue Ridge Mountains including a 167-mile motor trip through the Skyline Drive; a 6-day tour to New York, where the tourists visit famous night spots; a 7-day tour to Colonial Virginia including Richmond, Williamsburg and Old Point; a week of fun at Virginia Beach, and a Chessie Cosmopolitan Tour to New York and Washington for seven carefree holidays. For variety, two tours to Washington-Williamsburg and Washington-Virginia Beach are also available.

Permits Requested To Build Wharves

Army Department permits have been requested by Arthur R. Eure to construct an open-pile timber wharf in front of his property on Long Creek, Princess Anne County, Va., and by W. I. Foster, Norfolk, to construct a second one one and a half miles upstream from the mouth of Long Creek.

The plan submitted by Mr. Eure provides for a wharf four feet wide and extending 20 feet channelward of the low water shore line. The structure would have a T-head 20 feet wide.

The plan submitted by Mr. Foster provides for a wharf four feet wide, extending 15 feet channelward of the low water shore line, and having a T-head 16 feet wide.

If the proposed work is considered objectionable from the standpoint of navigation, protests may be submitted to Colonel G. T. Derby, Corps of Engineers, District Engineer, on or before May 23, 1949.

Negro Minister to Work Among Migrant Workers in County

An ordained Negro minister will arrive in the county on the first of June to work among the migrants in the Back Bay and London Bridge Labor Camps, it was announced last week by the Rev. C. Emerson Smith, secretary of the Race Relations Department of the Virginia State Council of Churches.

Mr. Smith visited the county last week and consulted with the managers and supervisors of the camps, ah well as with interested ministers and lay workers.

It was observed that around 1,000 migrants work in Princess Anne each season.

Mr. Smith stated that the worker whom his department would send is a B. D. graduate of Oberlin Seminary and has done YMCA work. He will be equipped with materials for recreation, worship, and religious education. His program will include two preaching services a week in each camp and emphasis upon singing and organized musical events. Along this line he will attempt to cooperate with the local Negro churches.

A local committee, soon to be named, will have general over-sight of the work and will solicit for funds to support it.

Carter-Hassell Low Bidders on Cooke School Improvements

The Carter-Hassell Contracting Company, of Norfolk, was low bidder for additions to Willoughby T. Cooke School with their estimate of $48,800 for work involved in adding four new classrooms and additional lunchroom facilities.

The Carter-Hassell bid was some $6,500 lower than the lowest bid received last September when bids were requested for only the four-room addition, and did not include enlargement of the lunchroom.

Equipment for the new rooms was not included in the bid, but will be purchased by the difference between construction cost and the $75,000 bond issue authorized last February for the school enlargement program.

Other firms bidding were: City Construction Company of Portsmouth, $49,873; J. B. Denny, Jr., Norfolk, $51,711; J. L. Smith, of Portsmouth, $51,394; E. E. Weddle & Co., Norfolk, $55,414; and A. W. Baggett, London Bridge, $60,495.

Work is scheduled to begin as soon as the school term is completed the second week in June and will be completed in time for the September 1949 term.

DRIVE IN 58

SAT. MAY 21ST
RANDOLPH SCOTT in
- ALBUQUERQUE -
TECHNICOLOR

SUN & MON MAY 22-23
BING CROSBY-BOB HOPE-DOROTHY LAMOUR
- ROAD TO RIO -

TUES. & WED. MAY 24-25
SUSAN PEER & ANNE BAXTER in
- YELLOW SKY -
GIFT NIGHT TUESDAY

THURS. & FRI. MAY 26-27
FAMILY NIGHT
- PERILS OF PAULINE
45 MIN. OF CARTOONS

DRIVER 1 PER CAR 25c ★ CAR FULL 1.00

Town of Virginia Beach

IMPORTANT NOTICE
TOWN LICENSES - 1949

Merchants, Professional, and Miscellaneous Town Licenses Including Automobile and Truck Licenses for the License Year Beginning May 1st, 1949, Ending April 30th, 1950, are Now Due and Payable.

Application blanks may be had in the office of the Town Treasurer, Town Hall, and every assistance will be rendered in preparation of same.

LICENSE ORDINANCE REQUIRES FILING OF APPLICATION AND PAYMENT OF LICENSE DURING THE MONTH OF MAY

A Penalty of 10 Per Cent of Amount of License Tax with Minimum of $2.00, Must Be Assessed if License is Not Paid On or Before June 15, 1949.

R. A. JONES, Treasurer
Town of Virginia Beach

Accounting Tax Returns

Robert W. Deal

1803 Atlantic Avenue

R. C. ALLEN ADDING AND BOOKKEEPING MACHINES AND CASH REGISTERS

— Office Supplies —

BOOKS KEPT FOR SMALL & LARGE BUSINESSES

Office Phone 1770 Residence 1952

Social Security Withholding Tax

Yes . . . for the rent you are now paying you can Build a Home of Your Own . . . then come what may you'll find your home is your greatest safeguard against the uncertainties of the future.

A fine new home is the result of close co-operation between the arcitect, contractor and material supplier. Our Home Planning Department is in a position to coordinate the efforts of all concerned as well as help arrange the financing. Yes . . . it's much easier to build a home today than you may think. We can help you as we have countless others. Why not drop around and talk it over.

Get our Home Plan Book
Come in or mail 25c in coin

The services of our Home Plan Department are also available to those who Contemplate Remodeling

PHONE 540

Sawmill — Planing Mill — Dry Kiln

Princess Anne Lumber Co.

Norfolk Avenue Phone 540

AT VIRGINIA BEACH

WE BUY TIMBER AND LOGS

Womans Club Asks Every Member be Qualified Voter

"Every member must be a qualified voter," was the warning given to members of the Woman's Club of Princess Anne County by their president, Mrs. George Manson, at their meeting last week at the Pine Tree Inn. She pointed out that the recently adopted by-law of the club is now effective.

The ways and means committee chairman reported that plans for the county-wide fair, to be held next fall, are progressing. H. W. Oslin, county agent, has agreed to handle the county exhibit, it was explained. A place to hold the fair has not been decided on, however.

Miss Elizabeth Gregory Hill, president of the Princess Anne Garden Club was the guest speaker. She reviewed efforts being made to clean up the county, and asked members to report instances of violation of county sanitation ordinances having to do with uncovered garbage and trash containers and dumping along public highways to county police authorities or the county supervisor in their respective district. She deplored the cutting of trees, especially dogwood and pines, by contractors and real estate dealers clearing for housing developments.

The club will sponsor the attendance of two members of Girl Scout Troop 30 to the Girl Scout Camp this summer.

Mrs. William T. MacMillan, accompanied by Mrs. Charles Hitchings at the piano, sang "In My Garden" and "The Dickie Bird Song." Two new members, Mrs. James Standing and Mrs. John Simpson, were welcomed into the club.

LADIES OF ORDER OF THE EASTERN STAR PLAN PUBLIC SUPPER FOR THURSDAY

The ladies of Virginia Beach Chapter No. 75, Order of the Eastern Star, will hold a chicken and deviled crab supper on Thursday, May 26, from 5 p.m. to 8 p.m. at the Masonic Temple, at 20th and Arctic Avenue. The public is cordially invited.

The meeting is the last of the season until next fall when the club will resume its gatherings.

SITS DOWN—A Hiller helicopter recently came down on the front lawn at the Cavalier Hotel as part of a cross-country tour. The first helicopter to transverse the continent, it was used as a demonstration of the versatility and dependability of the machine. Shown above are its pilot, production manager and sales manager of the Hiller Enterprises, along with members of the Cavalier staff. —Photo by Boice.

MISS BOOKER ELECTED SECRETARY OF FRATERNITY AT MARY WASHINGTON

Miss Barbara Ann Booker, of Virginia Beach, a graduate of Oceana High School, has been elected corresponding secretary of Alpha Phi Sigma, an honorary national scholastic fraternity at Mary Washington College of the University of Virginia where she is a junior majoring in psychology.

SPORTS AFIELD

By Ted Kesting

"Waste, ignorance, greed, ineffective or nonexistent state laws, and an enormous national lassitude are killing off our salt water food fishes at an alarming rate . . . the problem directly affects the pocketbooks and stomachs of all Mr. and Mrs. America," claims Bill Wolf, one of this country's foremost outdoor writers.

Sport anglers know that many species are becoming increasingly scarce, a few actually extinct. They have watched commercial boats fishing too close inshore and destroying acre after acre of bottom fish food. They know from bitter experience that the ocean, like the land, is not inexhaustible, and they believe that overfishing is very much responsible for dwindling catches.

Commercial fishermen certainly are not responsible for all the ills that afflict our marine fishes—dams and pollution are also to blame—but they are definitely guilty of two major offenses: overfishing and mismanagement.

The coastal states generally have shown that they are utterly incapable of managing fishing resources within their boundary waters. There are only two possible solutions to the ocean fish famine that threatens us. The states must promptly get together and impose effective conservation laws that apply to all, or else control of commercial fishing must be taken out of their hands and placed under federal jurisdiction.

Of the two methods of regulating American salt water fisheries — state and federal — state control probably is more desirable if it works. But there is no evidence that the coast states ever will be able to govern migratory fish satisfactorily. The regional compacts of co-operating states, while a big step in the right direction, to date have not been able to get to grips with the fundamental problem.

Federal control, however, is opposed by nearly everyone immediately concerned; but it is inevitable if commercial fishermen are allowed to continue to deplete the resources as at present.

Sportsmen alone among the pressure groups feel that a far more rigid control of fisheries than now exists should be in existence. There is a concerted move to place all marine fishes under national control. Such centralized federal control would have several immediate results, in addition to extreme unpopularity among commercial outfits.

Overfishing could be eliminated almost at once, giving our fish factories a chance to recover. Cutthroat competition would be ended, underexploited fishery resources would be better utilized, fishery research and experimentation could be undertaken.

How many sportsmen will continue to advocate federal control after they learn they probably will have to help foot the bill under some licensing plan is unknown. A fish stamp act similar to the duck stamp law might change their attitude; but sport and commercial fishermen both would have to be taxed to support any enforcement program.

NATURE'S OWN GOODNESS IN EVERY CUT!

Naturally Tender BEEF

Naturally Tender, Top-Quality Chuck
ROAST Lb. 43c

NATURALLY TENDER STEAK
SIRLOIN
COLONIAL PRIDE LB 87c | WINNER QUALITY LB 83c

T-BONE, PORTERHOUSE, OR CLUB
STEAK
COLONIAL PRIDE LB 75c | WINNER QUALITY LB 69c

COLONIAL STORES

NATURALLY TENDER ROUND STEAK — Colonial Pride LB 83c — Winner Quality LB 79c
ALL MEAT—NO WASTE JIFFY STEAK LB 89c
MADE FRESH AND SOLD FRESH GROUND BEEF LB 49c
NATURALLY TENDER 7-INCH CUT RIB ROAST LB 63c
ARMOUR'S BANNER BRAND SLICED BACON LB 51c

Ocean-Fresh Seafoods
FRESH GREEN Shrimp LB 69c
H. G. Whiting LB 19c
OCEAN PAN Trout LB 21c
FILLET Perch LB 33c

TOMATOES REDGATE 2 No. 2 Cans 25¢
CS SHOEPEG Corn 2 No. 2 Cans 33¢
SWEET PEAS Redgate 2 No. 2 Cans 19¢
PINEAPPLE PLANTATION Hawaiian Sliced No. 2 Can 27¢
CORNED BEEF CAP BRAND 12-Oz. Can 39¢

PURE APPLE SAUCE Whitehouse 2 17-Oz. Cans 29¢
HORMEL LUNCH MEAT SPAM 12-Oz. Can 43¢
SPECIAL LITTLE WOMEN JEWEL BOX WITH 50c AND ONE BOX TOP OF SHREDDED RALSTON 12 OZ PKG 17c
PICK-OF-THE-NEST GRADE "A" EGGS Lge. Fresh Doz. 67c
PLAIN MARGARINE NU-TREAT 2-Lbs. 41c
WISC. MILD CHEDDAR CHEESE Lb. 45c
CHATEAU CHEESE FOOD BORDEN'S 2-Lbs. 89c
SOUTHERN GOLD COLORED MARGARINE Lb. 37c
KRAFT'S PIMENTO VELVEETA 8-Oz. 29c

REFRESHING HI-C Orangeade 46-Oz. Can 31¢
LUSCIOUS FRUIT COCKTAIL Del Monte 17-Oz. Can 23¢
RED MILL MELLOW Vinegar Quart Bottle 19¢

CORN BREAD MIX BALLARD'S Pkg. 25¢
SCOTT ABSORBENT PAPER TOWELS 2 Rolls 29¢
GERBER'S STRAINED BABY FOOD 3 Jars 29¢
CAROLINA BEAUTY SLICED SWEET PICKLES Pint Jar 35¢
FANCY PEANUT BUTTER PETER PAN 12-Oz. Jar 33¢
NABISCO SUGAR HONEY GRAHAM CRACKERS 1-Lb. Pkg. 29¢
LIBBY'S DELICIOUS CORNED BEEF HASH No. 2 Can 35¢
QUART CAN. 40c AEROWAX Pint Can 27¢

MEATS FOR BABIES SWIFT'S 3½-Oz. Can 19¢
FANCY FRUIT COCKTAIL LIBBY'S No. 1 Can 23¢
CAROLINA BEAUTY SUPER SWEET ONIONS Pint Jar 37¢

Down Pleasant Produce Lane
U. S. NO. 1 NEW WHITE POTATOES 5 LBS 31c
A MONEY-SAVING COLONIAL VALUE
FANCY GARDEN-FRESH YELLOW SQUASH 2 LBS 17c
U.S. NO. 1 NEW CROP YELLOW ONIONS 3 LBS 21c
TENDER YOUNG SWEET GREEN PEAS 2 LBS 29c
JUICY FLORIDA VALENCIA ORANGES 5 LBS 45c
"RED TO THE RIND" WATERMELON LB 6c
FANCY GREEN LIMA BEANS 2 LBS 33c
FRESH HOME-GROWN LARGE LEAF SPINACH 2 LBS 15c

Pure. Mild. Gentle Ivory Soap
3 MED. BARS 26¢ | 3 PERS. BARS 19¢ | 2 LGE. BARS 29¢
ICE CREAM MIX TEN-B-LOW 10-Oz. Jar 35¢
WISE BRAND FRESH, CRISP POTATO CHIPS 5-Oz. Pkg. 25¢
FREE-FLOWING TABLE SALT STERLING 2 24-Oz. Pkgs. 19¢
PARSON'S HOUSEHOLD AMMONIA Qt. Bot. 21¢
ABSORBENT TOILET TISSUE NORTHERN 2 Rolls 15¢
EXTRA STRONG WAX PAPER WAXTEX 125-Ft. Roll 23¢
MAKES CLOTHES SPARKLE OXYDOL Lge. Pkg. 28¢
GETS HANDS REALLY CLEAN! LAVA SOAP Bar 9¢
PURE, MILD, GENTLE IVORY FLAKES Lge. Pkg. 28¢

SAVE EVERY DAY THE COLONIAL WAY AT:
17th Street
Laskin Road Near Pacific Avenue
Oceana, Virginia

SHOP AT THE SIGN OF THE FRIENDLY C S ROOSTER!

YOU CAN'T BUY A BETTER HOUSEHOLD ENAMEL

PITTSBURGH WATERSPAR

For All Types of Interior and Exterior Surfaces

Waterspar Enamel is economical to use. It brushes on smoothly and evenly and retains its high luster for years.

FLOORIDE—Interior or exterior floors. 5-37
SUN-PROOF—House Paint. 5-93
WALLHIDE—One coat Flat. 3-81

PITTSBURGH PAINTS LOOK BETTER LONGER!

Come in today for FREE booklet, "Color Dynamics for your Home."

Fuel, Feed and Building Supplies Corporation

For COOL Summer Porches - - -

"IDEAL" Porch Shades
OF NON-WARPING BASSWOOD

3 Feet Wide — 6 Ft. Drop	$ 4.98
4 Feet Wide — 6 Ft. Drop	6.75
5 Feet Wide — 6 Ft. Drop	8.50
6 Feet Wide — 6 Ft. Drop	10.25
7 Feet Wide — 6 Ft. Drop	11.95
8 Feet Wide — 6 Ft. Drop	13.95
9 Feet Wide — 6 Ft. Drop	15.75
10 Feet Wide — 6 Ft. Drop	16.75

Forest Green Color . . . Other Sizes Equally Low in Price

Bliley's

17th St. Virginia Beach, Va. Phone 1213

SOCIAL NEWS

MRS. S. HARDY COLE, Local Reporter

TELEPHONE 1946-W

PARTIES -:- ANNOUNCEMENTS -:- PERSONALS

Jack Gwaltney has returned to the University of Virginia after spending the week-end with his mother, Mrs. Thomas Smothers, and Mr. Smothers, at their home in Cavalier Shores. He had as his guests Richard Cocke, of Roanoke, Va., and Samuel Boney, of Nashville, Tenn., students at the University of Virginia.

Mrs. St. Clair Webb, Jr., and little daughters, Claire Lucille and Gail Clark, left Wednesday for Fort Lewis, Tacoma, Wash., to join Lt. Webb. They have been visiting Mrs. Webb's parents, Mr. and Mrs. Wallace T. Clark, and Lt. Webb's parents, Mr. and Mrs. S. C. Webb.

DRAPERIES AND SLIP COVERS
(COMPLETE DECORATING SERVICE)
CUSTOM MADE LAMP SHADES -:- ANTIQUES
VENETIAN BLINDS
Marie Richardson
Pacific Avenue at 31st Street Virginia Beach, Virginia

Father's Day is June 11th

When has Dad had a photograph of you? There is nothing he would rather have for his desk or room or in a genuine leather case to take with him wherever he may go. Call us now for an early appointment and be assured that you are planning a gift that will be treasured by him throughout the years ahead.

Boice Studio

PHOTOGRAPHERS FOR MORE THAN 30 YEARS
1602 Atlantic Ave. Phone 2089

SeaMolds by FLEXEES*
Bathing Beauty with "Foundation Fit"

A genius at figures... our strapless SeaMolds crinkle lastique... with the Flexees designed built-in bra and lastique lining to keep you trim and slim. It's a pert little swimmer, indeed. P.S. There's a detachable shoulder strap but you'll never need it! Grand group of colors! 32-36

12.50

Clair Hunt

STORE HOURS
MON. - SAT. 9:30 - 5:45 SUN. 10:00 - 3:00
JEFFERSON HOTEL 19TH ST. PHONE 1807

Esther Elizabeth Jett Becomes Bride Of Hugh L. Holland, Jr., of Suffolk, In Ceremony Saturday Evening

The marriage of Miss Esther Elizabeth Jett, daughter of Mr. and Mrs. Joseph Clarence Jett, of Cavalier Park, to Hugh Latane Holland, Jr., of Suffolk, son of Mr. and Mrs. Hugh Latane Holland, of Suffolk, took place Saturday evening at 8:30 o'clock in Christ and St. Luke's Episcopal Church, Norfolk. The ceremony was performed by Dr. Taylor Willis, rector of the church, in the presence of relatives and friends. The altar was arranged with white flowers and cathedral candles. George M. Vail, organist of the church, played the wedding music.

Given in marriage by her father, the bride wore a wedding gown of ivory satin, fashioned with a bateau neckline, deep yoke of Alencon lace, long fitted bodice and long sleeves tapering to points over the hands. The fullness of the skirt formed a long circular train. Her full length veil of illusion fell from a halo of heirloom lace, worn by the bride's great-grandmother at her wedding in 1846, and she carried a double cascade bouquet of stephanotis with Canhamiana orchids.

Mrs. M. Ward Cole, of Virginia Beach, was matron of honor for her sister, and Miss Louise Clayton Whitehurst, of Norfolk, was maid of honor. The bridesmaids were Mrs. John D. Eure, of Suffolk, sister of the bridegroom; Mrs. Henry Blount Hunter, Jr., Mrs. R. Harold Baker and Miss Dolores Banta. Miss Sue Jett, cousin of the bride, was junior bridesmaid. All the attendants wore gowns of hyacinth blue taffeta, made on princess lines, with Queen Elizabeth collars and very full skirts. They wore matching mitts. The matron and maid of honor carried cascade bouquets of yellow carnations accentuated with hybrid delphinium and puffs of maline, and the bridesmaids carried cascade bouquets of yellow iris and yellow marguerites with puffs of maline. All were arrangements of matching flowers in their hair.

Dr. Howard McD. McCue, Jr., of Richmond, was best man and the groomsmen were M. Ward Cole, of Virginia Beach; John D. Eure, John C. Palmer and Wallace R. Gwaltney, all of Suffolk; Henry Blount Hunter, Jr., of Norfolk, and Robert W. Jett, of Arlington, cousin of the bride.

The bride's mother wore a gown of seafoam chiffon trimmed with matching lace and very full skirt, off-the-face hat of mauve maline with self trim and a corsage of orchids. The bridegroom's mother wore a gown of powder blue crepe with matching lace bodice trimmed with sequins, matching lace hat trimmed with sequins and a purple orchid corsage.

After the ceremony a reception was given at the Princess Anne Country Club. Later, Mr. and Mrs. Holland left for a wedding trip to Sea Island, Ga., and upon their return they will reside in Suffolk. The bride wore for traveling a Valencia corded silk shantung costume suit with Valencia lace blouse, matching baker straw hat, navy accessories and a corsage of Canhamiana orchids.

Among the out-of-town guests were Miss M. Louise Holland, of Washington; Miss Eva Jett, Mr. and Mrs. R. F. Sanford, R. F. Sanford, Jr., Dr. and Mrs. Howard McD. McCue, Jr, Mr. and Mrs. Frank J. Sampson, William T. Covington, Jr., and Mr. and Mrs. F. Stuart Jett, all of Richmond; Mr. and Mrs. T. H. Jett, Jr., Mr. and Mrs. Charles B. Jett and Miss Laura Crowther, of Reedville; Mr. and Mrs. C. C. Sanford, of Hardings; Mrs. T. C. Raver, of Jacksonville, Fla.

Mrs. Flora Jett Cranz, of Hopewell; Robert W. Jett, of Arlington; Frank S. Washburn, of Larchmont, N. Y.; Mr. and Mrs. Mark G. Magnuson, of Scarsdale, N. Y.; Mr. and Mrs. George E. Pettit, of Westfield, N. J.; Mr. and Mrs. C. E. Gettinger, of Philadelphia, Pa.; Charles W. Gamble, of Boston, Mass.; Miss Emma Ball and Mr. and Mrs. W. D. Kelly, of Baltimore, Md., and Mr. and Mrs. Lucius J. Kellam, of Belle Haven.

• • • •

Mrs. George Hudgins has returned to her home in Alexandria, Va., after visiting her mother, Mrs. Bernard Smith, and Mr. Smith at their home on Cavalier Drive. She was accompanied home by Mrs. Smith, who is her guest.

MRS. LOUIS GUY ENTERTAINS FOR DAUGHTER-IN-LAW

Mrs. Louis Guy entertained on Wednesday at her home on 51st Street at the first of a series of bridge parties in honor of her daughter-in-law, Mrs. George R. Guy, who has arrived from Fort Lauderdale, Fla., with Mr. Guy and their two children, to spend the summer at their cottage on 51st Street.

• • • •

MR., MRS. SMOTHERS HONOR UNIVERSITY STUDENTS

Mr. and Mrs. Thomas Smothers entertained Saturday evening at their home in Cavalier Shores at a buffet supper in honor of Mrs. Smothers' son, Jack Gwaltney, and his guests, Richard Cocke, of Roanoke, Va., and Samuel Boney, of Nashville, Tenn. Their guests numbered fourteen and included other visiting University of Virginia students.

• • • •

MRS. KNIGHT ENTERTAINS LADIES OF BAPTIST CHURCH

Mrs. Ira D. S. Knight entertained the ladies of the First Baptist Church at a tea at the parsonage, 35th Street, on Tuesday. The decorations were spring flowers. Mrs. Knight was assisted by officers of the Woman's Missionary Society.

• • • •

Mrs. [illegible] Walker, Jr., entertained [illegible] on Tuesday in honor of [illegible] R. Ward, Jr., and Mrs. [illegible] Abernathy, of Interlaken [illegible] Spring Lake, N. J., at her home on 32nd Street.

• • • •

Miss Laura Carruthers has returned to Reedville, Va., after spending the week-end with Mr. and Mrs. Gail Huffaker and attending the Holland-Jett wedding Saturday evening.

• • • •

Lucien Warner, of Waterbury, Conn., is spending a week at the Princess Anne Country Club.

• • • •

Charles Gamble has returned to Boston, Mass., after visiting Mr. and Mrs. John F. Winn, Jr., at their home on Raleigh Drive.

• • • •

Mrs. Gwathmey Mayo arrived Monday from Richmond, Va., to visit Mr. and Mrs. William P. Dodson at their home in Rudee Heights.

• • • •

Mrs. H. C. Old has returned to her home in Lynnhaven after visiting her brother-in-law and sister, Judge and Mrs. A. W. Embrey, Jr., in Fredericksburg, Va.

• • • •

Col. and Mrs. Gordon Tibbett, of Washington, D. C., are spending two weeks at the Sturgis cottage on 63rd Street.

• • • •

Mr. and Mrs. Nicholas G. Wilson and Miss Elizabeth Wilson, of Norfolk, have arrived to spend the season at their summer home in Bay Colony.

• • • •

Miss Betty Bullis, of Oceana and Richmond, was the week-end guest of Mrs. Ernest DuPont, of Wilmington, Delaware, at the DuPont summer home "Hexton," in Cecilton, Maryland.

Fortier—Aicklen Invitations Issued; Attendants Named

Invitations have been issued by Col. Louis Joseph Fortier, USA, and Mrs. Fortier, of Virginia Beach, and Tokyo, for the marriage of their daughter, Miss Margot Helen Fortier, to Ens. William Joseph Aicklen, USN, son of Mr. and Mrs. William Joseph Aicklen, of Galveston, Texas. The marriage will take place June 7 at 4:30 o'clock in the afternoon at Our Lady of Victory Chapel, Norfolk Naval Base, and the reception will be held immediately afterward at the Commissioned Officers' Club.

Miss Fortier has selected for her maid of honor her cousin, Miss Aimee Loftin, of Washington, D. C., and for her bridesmaids, Misses Anne Talmadge Mapp and Maureen McGrath.

Hayes Huntington Clemens, of Erie, Pa., will serve as best man for his brother-in-law, Ensign Aicklen. The groomsmen will be Lt. Louis Renshaw Fortier, brother of the bride, and Ens. Phillip Collins, USN.

Colonel Fotier will arrive in Norfolk May 26 from Tokyo to attend the wedding. Both Colonel and Mrs. Fortier expect to return to Tokyo following the wedding.

• • • •

Mr. and Mrs. Vincent Thomas, of Norfolk, were the guests last week-end of their cousins, Mr. and Mrs. Lawson Miles, Jr., in Cavalier Park.

• • • •

Mr. and Mrs. George Ringold Guy and two children have arrived from Fort Lauderdale, Fla., to spend the summer at their cottage on 51st Street.

• • • •

Mr. and Mrs. Preston Hix have returned to their home in Bay Colony after spending some time in Richmond and Charlottesville, Va.

• • • •

Miss Susan Wilson will arrive next week from Holton Arms, Washington, D. C., to spend the summer with her parents, Mr. and Mrs. Nicholas Wilson, in Bay Colony.

• • • •

Mr. and Mrs. David Pender, Jr., have returned to their home in Bay Colony after being guests at the Farmington Country Club at Charlottesville, Va.

• • • •

Nicholas Wilson, Jr., Wilbur Hazelgrove, of Roanoke, and Charles Menefee, of Pinehurst, N. C., students at the University of Virginia, spent last week-end with Mr. Wilson's parents, Mr. and Mrs. Nicholas Wilson, in Bay Colony.

• • • •

Mrs. James A. Shoemaker left this week for Sharon, Pa., after visiting her son and daughter-in-law, Admiral and Mrs. James Shoemaker, at their home on Holly Road.

• • • •

Miss Ann Elizabeth Norfleet spent last week-end in Blacksburg, Va., and attended the Ring Dance at V. P. I.

• • • •

Mrs. Walter Beckett left Wednesday to visit Mr. and Mrs. Clyde Davis and Mr. and Mrs. Malcolm Firth in Charlottesville, Va.

• • • •

Mr. and Mrs. Charles Nash Reid, Jr., of Greenwich, N. Y., are visiting Mr. Reid's mother, Mrs. Rosalie Reid at her home "Three Pines," in Linkhorn Park. Mrs. Reid also has as her guests her niece, Mrs. Frank Brownette, and daughter, Marie.

LOW PRICES!!
DUE TO LOW OVERHEAD
Complete Line Dan River Cottons, 65c yd.

FINE COTTONS
BROADCLOTHS
EMBROIDERY PIQUE
SEERSUCKERS
CREPES
WAFFLE WEAVE PIQUE
EYELET EMBROIDERY
BUTCHER LINEN
ORGANDIES
PRINTED SILKS

Materials from 39c up
ADVANCE PATTERNS — SEWING ACCESSORIES
— We Also Cover Buttons —
Stephens Cloth Center
Virginia Beach Boulevard -:- ½ Mile West of Oceana
Open 8:00 — 8:00 P. M.

Van Patten—Ripley Wedding at Galilee Saturday, June 4

Mr. and Mrs. Frederick Alfred Van Patten have issued invitations to the marriage of their daughter, Martha Phillips, to Robert Kenyon Ripley, Ensign, United States Navy, on Saturday evening, the fourth of June, at eight o'clock at Galilee Episcopal Church, and to the reception immediately following the ceremony at the Trafton-Chalfonte.

• • • •

Reception Tonight For Rector, Wife

The members of the Vestry and the Woman's Auxiliary of Galilee Episcopal Church will entertain this evening from eight to ten o'clock at the Trafton-Chalfonte at a reception in honor of the Rev. and Mrs. Edmund Berkeley.

• • • •

Mrs. Maude Kendall Honored at Tea

Mrs. Robert G. Barr, Mrs. Samuel Washington and Mrs. William Ellis entertained Tuesday afternoon at the home of Mrs. Barr on 40th Street at a tea in honor of Mrs. Maude K. Kendall, who celebrated her eightieth birthday.

Mrs. Clyde Gayle entered the Virginia Beach Hospital Wednesday to undergo treatment.

Helen Jepson Praises Sealtest Real Strawberry Ice Cream

Like Miss Jepson, glamorous star of opera, radio and the concert stage, you, too, will praise Sealtest's delicious Flavor-of-the-Month for May. It's real Strawberry ice cream—as only Sealtest makes it—with red-ripe strawberries frozen in golden cream.

Naturally, Sealtest tastes better because it's made better — from carefully developed, tested recipes with only the finest, purest ingredients. Get the Best—Get Sealtest!

Sealtest ICE CREAM

Fantone's
INTERIOR DECORATORS
SLIP COVERS DRESS FABRICS
DRAPERIES McCALL PATTERNS
GIFTS AND LINENS
ATLANTIC AVE. AT 17TH ST. PRINCE CHARLES HOTEL

CARD TABLES

By Durham..... strong, sturdy, all-metal white frame; in square or round styles. Square, only $5.95; round, with Masonite top covered with leatherette, beautiful, only $11.95.

GLIDER CUSHIONS

At close out prices! Regular $24.95, now $14.95... all cotton napper filled... in colors, red, blue or green.
Garden or Beach Umbrellas and Outdoor Furniture.

Phillips Furniture & Bedding
308 17th Street Va. Beach, Va.
STORE HOURS
8:00 A. M. to 5:00 P. M.
Evenings by Appointment Phone 1514

Goldman's
NORFOLK'S SMARTEST WOMEN'S SHOE SALON
HAVE OPENED THEIR
Virginia Beach Shop
at 2610 Atlantic Boulevard
Featuring These
NATIONALLY ADVERTISED WOMEN'S
- SHOES -
CUSTOMCRAFT DE LISO DEBS
JOHANSEN TWEEDIES
TED SAVAL DE HAFRE
BERNARDO SANDALS
HAND BAGS HOSIERY
goldman's SHOE SALON INC
2610 ATLANTIC AVE. PHONE 1484

Congo Squares

Blonde twin to year old love "Brownies"
And "sister" to America's favorite Toll House Cookies

Here's the very latest recipe from the Test Kitchen of that famous chocolate manufacturer who gave you Toll House Cookies and more recently that super smooth Quick Fudge. These Congo Squares have the chewy deliciousness of Brownies, the golden look and the intriguing "What's in it?" taste of Toll House Cookies. And, as if all this is not enough, they are so easy to make. If you can boil an egg, you can turn out Congo Squares to perfection every time! They are hearty without being heavy. It makes them especially good for children's lunch boxes or for mailers to those relatives and friends away from home.

Sift together and set aside
2⅔ c. sifted flour
2½ tsp. baking powder
½ tsp. salt
Melt:
1/3 c. shortening
Stir in:
2¼ c. (1 lb.) brown sugar and allow to cool slightly.

Beat in, one at a time:
3 eggs, beating well after each addition
Add:
Flour mixture
1 c. broken walnuts
1 pkg. Semi-Sweet Chocolate Morsels and blend well.

Pour into greased, wax paper lined pan (10½" x 15½" x ¾").
BAKE AT: 350°F. TIME: 25-30 Min. YIELD: 48 squares
When almost cool, cut into squares (approximately 2" x 2").

Social

Charles Slingluff, Jr., has returned to his home in Alanton after spending the week-end at the University of Virginia.

• • • •

Mr. and Mrs. Harold J. Savard, of Bridgeport, Conn., are spending some time at the Princess Anne Club.

• • • •

Mrs. William Gamsden has returned to her home on 73rd Street after visiting relatives in New York.

• • • •

Jimmy Horton, of the Atlantic Christian College, Wilson, N. C., spent the week-end with his mother, Mrs. J. A. Horton, in Lakeview.

• • • •

Miss Avion Anderson has returned to Petersburg, Va., after visiting her mother, Mrs. L. C. Anderson, at the Somerset cottage.

• • • •

Harold Larzelere, Jr., of Philadelphia, Pa., was the guest last week of his mother, Mrs. Harold Larzelere, at her home in Bird Neck Point.

Mrs. Walter Hopkins, of Baltimore, Md., who has been the guest of Mr. and Mrs. Walter R. Mitchell at their home on Cavalier Drive for the past week, is returning to her home this week-end. Mrs. Mitchell will accompany Mrs. Hopkins to Baltimore for a visit.

• • • •

Col. Paul Herman is visiting his son-in-law and daughter, Major and Mrs. Robert Hand, at their home in Chicago, Ill.

• • • •

Miss Jacquelyn Speight, of Wilson, N. C., spent the week-end with Mrs. J. A. Horton, in Lakeview.

• • • •

Mr. and Mrs. Morris N. Broughton and Mr. and Mrs. Shepherd Johnson, of Norfolk, were the guests last week-end of Mr. and Mrs. Patrick H. Allen at their home on Pinewood Drive.

• • • •

Bobby Maser, a student at the University of Virginia, spent the past week-end at his home on 53rd Street. He had as his guests Thomas Johnston, of Knoxville, Tenn., and George Brassfield, of Petersburg, Va., also students at the University of Virginia.

SPRING BRIDES

Now Is the Time To Engage Your Wedding Photographer for Formal and Candid Pictures. Horace Simmons Is A Specialist In Wedding Photography and Will Guarantee Better Pictures at Lower Cost . . .

Phone 1150-J for Samples and Prices.

You Will Be Under No Obligations . . .

But Do It Now Because There Will Be Lots of Weddings Coming Up This Spring . . .

MARKETING with Marjorie

Nothing like praise from the family to make life seem sweeter, is there? And, believe me, it comes your way often when you plan appetizing, healthful Spring menus around fine foods from your A&P. And you can actually save money while your meals are bringing you well-deserved applause!

PARTY TIP THAT'S TOPS

My family gets enthusiastic fast when I serve JANE PARKER POTATO CHIPS from A&P. Made with pure vegetable shortening, they're always crisp and delicious! Serve them as an appetizer with a side-sauce of bleu or cream cheese softened with milk and spiced with Tabasco or Worcestershire sauce. JANE PARKER POTATO CHIPS are a hit *anytime!*

YOU'LL SAY "BEST TEA FOR ME!"

Do try Flavor Tested NECTAR or OUR OWN TEAS—they're the choice of 3 out of 5 people who buy Tea at A&P. Many who prefer NECTAR and OUR OWN TEAS save up to 15c on a pound, according to national survey averages. A&P will give you *double your money back* if you do not like these Teas as well as or better than any you've ever tasted.

FOR LUCKY DOGS!

If you want to see a grateful dog, just feed your pet DAILY DOG FOOD regularly — Fish Flavor one day and Meat Flavor the next. For DAILY DOG FOOD will help him feel healthier and happier, because there's wholesome nourishment in every ready-to-serve can. DAILY DOG FOOD is an A&P exclusive—and it's dog-gone thrifty, too!

SORCERY WITH SAUCE

Here's menu magic for you, in an easy, creamy-smooth sauce for cottage pudding or left-over cake. Simply cook ANN PAGE SPARKLE CHOCOLATE PUDDING according to package directions, using 3½ cups milk instead of 2 cups. You can fix A&P's ANN PAGE SPARKLE VANILLA or BUTTERSCOTCH PUDDING the same way, for a gingerbread dessert that will win compliments.

June Garrenton Is Valedictorian at Kempsville H. S.

June Garrenton has won the honor of representing the Kempsville High School graduating class as valedictorian, with an average of 95.3 for three and a half years of work. The announcement was made by Mrs. J. H. Barnes.

During her four years at the Kempsville school, June has participated in various activities and clubs. She has been a member of the band for the past three years and one of the drum majorettes this year. During her junior year she attended the band workshop where she distinguished herself by gaining first chair in the saxophone section. Also during her junior year she was on the debating team and a member of the operetta cast.

June has been a cheerleader and a member of the glee club. She was a member of the Monogram Club, winning her letter for cheerleading. She was also a page editor on the newspaper for three years and a member of the Tri-Hi-Y club for two years. During her senior year she was a member of the operetta cast, senior play cast, and Beta Club.

Delores Lupton, with an average of 92.5 for three and a half years work, will represent the graduating class as salutatorian. She was a member of the 4-H Club during her entire four years of high school. In this club she won medals for her outstanding work with pig, livestock and crop projects, and for leadership. She won several other prizes and trips to 4-H camps.

During her junior year, Delores was a representative at girls state. She was on the newspaper and annual staff, and a member of the Beta Club.

Other honor graduates are Barbara Richards, 92 average; Charlotte Baum, 91.8; Edward DeFord, 91.8; Audrey Wolfe, 91.4; Leah Ray Mears, 89.3; Benny Haste, 88.6; Howard Fyle, 88.3; Dick Sloan, 87.8, and Peggy Hundley, 87.6.

Darden to Address Clark University Graduating Class

Colgate Whitehead Darden, Jr., third president of the University of Virginia and former Governor of Virginia and Congressman, will deliver the commencement address at the 59th annual Commencement of Clark University, Worcester, Mass., in Atwood Hall, May 29, at 3 p.m.

President Darden, a native of Virginia and former chancellor of the College of William and Mary, was severely wounded as a combat pilot with the United States Marine Corps during the first World War. He declined nomination to the United States Senate from Virginia in 1946 to succeed the late Carter Glass.

Mrs. C. C. Sanford have returned to Hardings, Va., after spending the week-end with Mr. and Mrs. George Lee in Cavalier Park and attending the Holland-Jett wedding.

• • • •

Miss Ida Mae Esmond has returned to Richmond Professional Institute after visiting her mother, Mrs. E. C. Waddill, and Col. Waddill, at their home on Avenue E.

• • • •

John F. Winn, III, of the University of Virginia, spent last week-end at his home on Raleigh Drive and attended the Holland-Jett wedding. He had as his guests Berkeley Taulson, of Seattle, Wash., and Edward Dunning, of Severna, Md., both students at the University of Virginia.

• • • •

Mr. and Mrs. Robert Sanford have returned to Richmond after spending the week-end at the Moore cottage on 36th Street.

• • • •

Lt. Joseph L. McClane, Jr., USN, and Mrs. McClane, and two children, James Lenus and Thomas Joseph McClane, arrived Thursday from Corpus Christi, Texas, to spend some time with her parents, Mr. and Mrs. Thomas C. Flynn, on 22nd Street.

• • • •

Colonel and Mrs. William B. Hardigg, and their three children, Bill, Jack and Jean Brew, of Jefferson Proving Grounds, Madison, Indiana, will arrive today to spend some time with Mrs. Hardigg's brother and sister-in-law, Mr. and Mrs. C. Monteith Howard, at their home on 53rd Street.

Beach Garden Club Holds Meeting at P. A. Country Club

The Virginia Beach Garden Club held its meeting on last Wednesday afternoon at the Princess Anne Country Club. Officers for the coming year were installed, and the group heard Mrs. John Addenbrook speak on "Old and Rare China."

Mrs. R. B. Taylor and Mrs. Charles Slingluff were program chairmen for the afternoon, and hostesses for the afternoon meeting were Mrs. Hardy Cole and Mrs. Warfield Leeke.

The new officers are Mrs. H. Floyd Dormire, president; Mrs. David Fender, Jr., vice president; Mrs. W. R. Ashburn, corresponding secretary; Mrs. Vivian Hodgson, Jr., recording secretary; and Mrs. Walter Maher, treasurer. Mrs. Dormire and Mrs. Hodgson held the same posts during the past year.

Further discussion of the club's project to beautify Atlantic Avenue was also a part of the afternoon's program. Petunia plants in Balcony Blue and Rosey Dawn are available through the club to property owners who wish to cooperate with the program. The club reported that 170 dozens of the plants have already been ordered by property owners on Atlantic Avenue.

Exhibits for the meeting were roses and rose foliage in suitable containers. Awards went to the following members: Gold Ribbon, Mrs. Clinton Woodhouse; Blue Ribbons, Mrs. James Bell and Mrs. Woodhouse; Red Ribbons, Mrs. Charles Slingluff and Mrs. Hardy Cole.

Tea was served, presided over by the hostesses.

HENRY ROSENFELD 2 piece tropical suits

pastel colors **$10.95**

DRASTIC REDUCTIONS

Gabardine Suits

ROCKING CHAIR DRESSES

$5.95 two for **$11.00**

Also Featuring Large Sizes in Ladies Dresses . . . 40 to 52

Gay Indian Head Shorts & Bra

Lined and Designed for Freedom
Afloat and Flattery Ashore

pastel colors **$3.95** sizes 10 to 16

Bathing Suits

by

JANTZEN & LEE

Corduroy and Cotton Twill
BEACH COATS

Corduroy, Cotton Twill, Gabardine
SHORTS

Ship 'n Shore
BLOUSES
Stripes & Pastel Colors

COTTON SKIRTS
All Sizes

Batiste Peasant
BLOUSES

Kayser Batiste
GOWNS
$1.95

FRAZIER'S INC.

Atlantic Ave. between 17th & 18th Streets

VIRGINIA BEACH, VA.

THE REAL ESTATE CORNER

Essie S. Griffin to Tunis M. Griffin, Lots 9 and 11, Block 47, Map of Shadow Lawn Heights; tax 45c.

Ursula M. Lyle and J. L. Lyle to Lewis F. Davis and Wessie R. Davis, Site "H" on Rainey's Gut, North Linkhorn Park; tax $14.25.

Virginia Beach Holding Corporation, Lots 1 to 12, inclusive, Block 6; Lots 4, 5, 6, 11, 12, Block 7, Plat of Ocean Lot Investment Corporation; tax $36.00.

Thomas L. Woodhouse and Mabel H. Woodhouse to Dewey G. Weddle, Lot 12, Block C, Plat of Rudee Heights; tax $2.25.

Brandon B. Booker and Wilfrid P. Booker to Frank C. Booker, Lots 7, 8 and 9, Block 117, Plat of Lakewood; tax 75c.

Frank C. Booker and Jaca B. Booker to Brandon B. Booker, Lot 1, Block 66, Map 3, Virginia Beach Development Company; tax $15.00.

Crystal Acres, Incorporated, to Tunnell and Eldridge, Incorporated, Site "G" on Rainey's Gut, North Linkhorn Park; tax $1.50.

Michael H. Constantine and Hazel Constantine to Jerry Renesis and John Coutavas, Lot 8, Block 67, Map 3, Virginia Beach Development Company; tax $28.50.

J. Stanley Smith, Jr., and Marion H. Smith to Paul J. Strassberg and Gina Strassberg, Lot 5, Block 16, Plat of Ubermeer; tax $7.95.

Ralph G. Pennoyer and May Curtis Pennoyer to Howard Eager and Helen Smither Eager, Lot 112, Club Section, Birdneck Point; tax $6.00.

Betty G. Edmonds to A. Hume Edmonds, Lot 5, Block 6, Section D, Cape Henry; tax $1.50.

A. Hume Edmonds to Elias J. Ellisberg and Lena N. Ellisberg, northern one-half of Lot 5, Block 6, ection D, Cape Henry; tax 90c.

A. Hume Edmonds to Nathan Cantin and Tess K. Cantin, southern one-half of Lot 5, Block 6, Section D, Cape Henry; tax 90c.

Royall A. Briggs and Margaret E. Briggs to Floyd Lee Smith and Emagene G. Smith, eastern one-half of Lot 91, Club Section, Birdneck Point; tax $1.20.

R. W. Woodhouse, Jr., and Helen W. Woodhouse, J. F. Woodhouse and Bessie S. Woodhouse, to Arthur W. Sykes, Edna P. Sykes, Addie F. Sykes and Lillian Fisher, Lots 1, 2, 3 and 4, Block 110, Plat of Lakewood; tax $1.35.

Helen R. Friedman to Annette F. Freeman, Lot 13, Block 1, Map of Central Park; tax 15c.

Tides and Sun

TIDE CALENDAR FOR VIRGINIA BEACH AND CAPE HENRY

(Reported by U. S. Weather Bureau, Cape Henry)

Date	High	Low
May 20 a.m.	2:06	8:34
May 20 p.m.	2:50	9:09
May 21 a.m.	3:05	9:26
May 21 p.m.	3:44	10:06
May 22 a.m.	3:58	10:13
May 22 p.m.	4:33	10:57
May 23 a.m.	4:49	10:57
May 23 p.m.	5:16	11:42
May 24 a.m.	5:35	11:39
May 24 p.m.	5:58	
May 25 a.m.	6:19	12:25
May 25 p.m.	6:38	12:18
May 26 a.m.	7:00	1:07
May 26 p.m.	7:16	12:56

Days of Week	Sun Rises	Sun Sets
Friday	4:52	7:09
Saturday	4:52	7:10
Sunday	4:51	7:11
Monday	4:50	7:11
Tuesday	4:50	7:12
Wednesday	4:49	7:13
Thursday	4:49	7:14

To obtain tides of high or low water from above times: Lynnhaven Inlet, add 20 minutes Ocean View, add 45 minutes; Old Point, add 45 minutes; Oregon Inlet, subtract 45 minutes.

Fidelis Bible Class To Meet in Future at Community House

The Fidelis Bible Class of the First Baptist Church held its regular business and social meeting Friday night at the home of Mrs. J. A. Clifton, 416 Norfolk Avenue.

The class voted to accept the offer of a class room at the Community House for Sunday morning meetings. The class will occupy this new room, across from the church on Arctic Avenue, for the first time Sunday, May 22.

The class voted to send a letter of thanks to Mr. W. W. Stroud, through whose efforts this courtesy was extended, and the president was instructed to write this letter.

During the summer months a special effort will be made to invite tourists and visitors for Bible Study, and Mrs. Ford, Mrs. S. A. Dunn and Mrs. L. O. Clark were named as a committee, assisted by Mrs. Ira D. S. Knight, teacher, to distribute cards and posters.

The Building Fund Bank was begun with an offering of eleven dollars.

A social hour followed the business session.

Keep Virginia Beach Clean

IT COSTS LITTLE TO KEEP COOL!

Let us prove to you that your home can be comfortably cool this summer—at far less cost than you think! KIMSUL* insulation is one of the most effective heat-stoppers known—installed in your attic alone, it can keep your home as much as 15° cooler on hottest summer days! Insulate now—and keep cool this summer!

Install Kimsul Yourself or we'll do it for you!

* FREE ESTIMATE

KIMSUL INSULATION

Fuel, Feed and Building Supplies Corporation

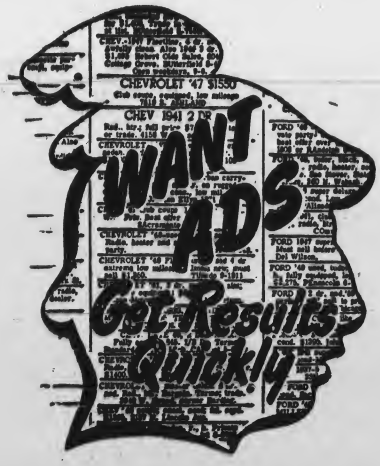

Excellent results are reported by users of the CLASSIFIED SECTION of the News

RATES: 2c per word or 50c for 20 words or less for one insertion, three insertions for $1.00.

- Call Va. Beach 262 -

Our hearty congratulations to Mr. and Mrs. Griffin B. Deal on their new, modern, all-electric kitchen.

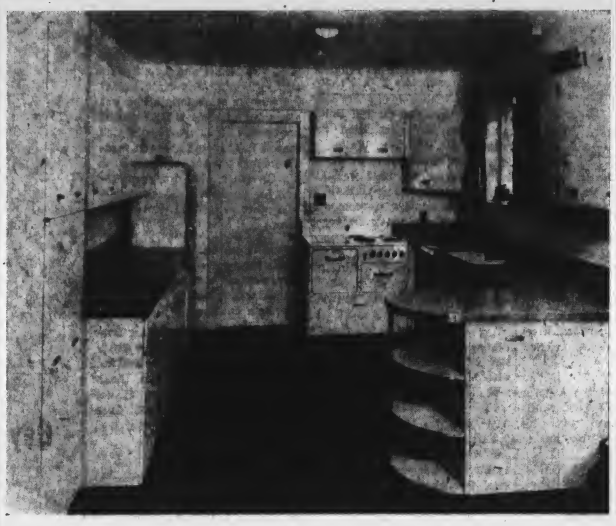

This is one of the many modern kitchens installed by -

SHELLY APPLIANCE & MUSIC CORP.
25th Street and Pacific Avenue
Virginia Beach, Va.

JOHN A. TALIAFERRO

We are pleased to announce that John A. Taliaferro is now associated with us in the capacity of Kitchen Planning Specialist.

Mr. Taliaferro has just completed a course in kitchen design and installation and is fully qualified to consult with you on your special kitchen problems without obligation to you.

SHELLY APPLIANCE & MUSIC CORP.
25th Street & Pacific Ave. Phone 444
Virginia Beach, Va.

VIRGINIA BEACH MOTORS, Inc.

CELEBRATING

11 YEARS OF PROGRESS

J. M. O'NEAL
Parts Manager

1938 — Main Office, Parts and Service Dept.

A. E. GREGG
Service Manager

1940 — Another facility for added Service

We Invite You To Visit Our New General Tire Showroom and Service Department

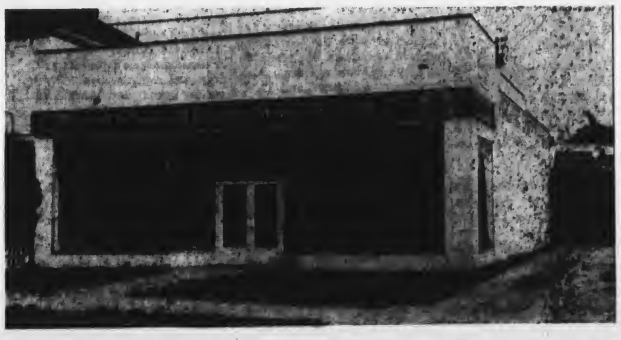

1949 — Tire Sales and Service Department

J. R. WHITE
Co-Manager Service Station

J. J. SMITHSON
Co-Manager Service Station

P. D. BARLOW, JR.
President

J. H. BELL
Secretary and Treasurer

T. J. EDWARDS
Manager Tire Department

The GENERAL TIRE

Complete GENERAL TRUCK TIRE SERVICE

Headquarters for **The General** Farm Tractor Tire

- Bargain Spares
- Recapping
- Balancing

Road Service

1948 — Used Car Lot - Further Expansion - 1946 — Body and Fender Shop

E. L. MARTIN
Manager Body, Fender and Paint Shop

Virginia Beach Motors, Inc.

17th STREET "Your Friendly Ford Dealer" PHONE 64

IMPERSONATION—Joseph LaGiglia, impersonating Alice Brewer White in giving her "Woman's World" radio program, was one of the 60 Virginia Beach and Norfolk people who performed in the Maytime Fashion Promenade, held last week at the Panorama Room. LaGiglia, wearing in quick succession four of Mrs. White's famous hats, was one of the hits of the show. —Simmons Photo.

Taylor Elected President of Little Theatre

R. B. Taylor was elected president of the Little Theatre of Virginia Beach at the annual meeting held Friday, May 13, at the Theatre Workshop.

Other officers elected were Mrs. William Sills, first vice president; Andrew T. Moore, Jr., second vice president; Mrs. Robert Thurman, secretary; and Joseph LaGiglia, treasurer. The slate was unanimously elected.

Elected to serve on the board of directors until 1956 were Commander W. E. Kenna and Mrs. Roland Thorp; elected to serve until 1952 were Mrs. Selden Grandy, Mrs. Robert Thurman, Mrs. Robert Henry; Mrs. Andrew Maloney, Mrs. Ruben Trant, Miss Mary Jane Bliley, R. B. Taylor, Samuel C. Poote, Jr., E. Johnston Neal and K. L. Jard.

Oceana Volunteer Firemen Elect Slate of Officers

The Oceana Volunteer Fire Department, Inc., held its annual election of officers at the regular meeting May 12.

The following officers were elected to serve for the coming year: T. G. Adams, Sr., president; C. L. Perry, vice president; A. L. Craddock, secretary; and G. C. Brehm, treasurer.

Working officers are C. L. Perry, chief; H. P. Gimbert, assistant chief; Eddie Frissell, captain; George Newkirk, lieutenant; Billy Jennings, engineer.

T. G. Adams was elected to represent the Oceana Volunteer Fire Department on the Princess Anne County Fire Council, with George Newkirk serving as alternate.

Livingston Band Opens Cavalier Beach Club

Surf Beach Club, Now Being Redecorated, To Open May 27

Jimmy Livingston and his band led off the season at the Cavalier Beach and Cabana Club last Friday, with a full house in attendance. Cold winds on the opening night did not permit dancing on the Sun Deck, and the dance was moved into the Panorama Room.

Sunday's tea dance drew a crowd of members, numbering in the 500's.

Livingston will be followed on May 27 by Criss Cross for a one week's engagement, with Charlie Fisk and his orchestra scheduled next.

The Surf Beach Club will open May 27, with the ever-popular Jimmie Dorsey on hand for the gala event. The club has secured its regular galaxy of star attractions for the season. Redecoration is nearly complete for the big night at the Surf Club, and record crowds are expected to attend.

A number of improvements have been made at the Cavalier Beach and Cabana Club since last season. A dozen new cabanas have been built atop the main part of the club to expand facilities to 82 full cabanas and 50 demi-cabanas.

The playground has been added to and and will feature more planned recreational features than last year, with trained supervisors on hand. In addition, ponies, swings, and games of all kinds will be available for children.

Another new feature at the Beach Club will be the serving of meals in the Panorama Room of the club. Dinner will be served regularly, except Sunday.

As in the past years, there will be dancing at the club, both afternoon and evening. Beach sports paddle tennis, and other games will be featured.

-Churches-

The NEWS will be glad to make additions and corrections to this list from time to time. All items of church importance will be published in an endeavor to keep the list up to date as a permanent directory.

VIRGINIA BEACH CHURCHES

FIRST BAPTIST CHURCH
17th Street at Arctic Avenue
Dr. Ira D. S. Knight, Pastor
9:45 a.m.—Sunday School, K. L. Jard, Superintendent.
11:00 a.m.—Morning Worship.
6:45 p.m.—Baptist Training Union, Miss Joyce Pierce, Director.
8:00 p.m.—Evening Worship.
6:30 p.m.—Youth Fellowship.
Prayer Meeting each Wednesday at 8:00 p.m.

FIRST PRESBYTERIAN CHURCH
36th Street and Pacific Avenue
The Rev. Robert F. Davis, Pastor
9:45 a.m.—Church School, Chas. H. Hitchings, Superintendent.
9:45 a.m.—Adult Bible Classes.
11:00 a.m.—Morning Worship.
7:00 p.m.—Youth Fellowship.
Thursday, 7:30 p.m.—Choir Rehearsal.
Friday, 7:30 p.m.—Boy Scouts.

GALILEE EPISCOPAL CHURCH
Ocean Avenue at 18th Street
The Reverend Edmund Berkeley.
8:00 a.m.—Holy Communion.
9:30 a.m.—Church School, Intermediate, beginning 3rd grade.
11:00 a.m.—Morning Prayer and Sermon. Holy Communion first Sunday in each month.
6:00 p.m.—Youth Fellowship.
Woman's Auxiliary meets first Tuesday in each month at 11 a.m. in the new Parish House.
Monthly Vestry meeting, second Tuesday in each month at 8 p.m.
St. Vincent's Acolytes' Guild first Saturday in each month at 10:00 a.m.
Men's Club Meetings to be announced.
Altar Guild Meetings to be announced.

METHODIST CHURCH
18th Street near Pacific Avenue
Rev. Frank H. Van Dyck, Pastor
9:45 a.m.—Church School. G. C. Manson, superintendent. Classes for all ages.
11:00 a.m.—Morning Worship and Sermon.
6:30 p.m.—Youth Fellowship Meeting.
8:00 p.m.—Evening Worship and Sermon. Come and share in the Hymn Singing.

ST. MARY'S STAR OF THE SEA CATHOLIC CHURCH
14th Street and Arctic Circle
The Rev. Philip P. Brennan, Pastor
Sunday Masses—8:15 a.m. and 10:15 a.m.
Rosary—7:40 a.m.
Week-day Masses—8:00 a.m.
Novena—7:30 p.m., Mondays.

CHURCHES IN THE COUNTY

BAPTIST

Kempsville Baptist Church, Kempsville, Virginia, the Rev. A. B. Bount, pastor.
10:00 a.m.—Sunday School, J. R. Lassiter, Jr., Superintendent.
11:00 a.m.—Morning Worship.
7:00 p.m.—Young People's Meeting.
8:00 p.m.—Evening Worship.

Oak Grove Baptist Church, Creeds, Virginia. Rev. W. A. Richardson, Pastor.
Sunday:
10:00 a.m.—Sunday School, Curtis Ansell, superintendent.
11:00 a.m.—Morning Worship.
6:00 p.m.—Baptist Training Union.
7:00 p.m.—Evening Worship.
Wednesday:
7:00 p.m.—Mid-Week Prayer Service.
8:00 p.m.—Choir Practice.

London Bridge Baptist Church, London Bridge, Virginia, the Rev. J. F. Stone, pastor.
10:00 a.m.—Sunday School.
11:00 a.m.—Morning Worship.

EPISCOPAL

Eastern Shore Chapel, Oceana, Virginia, Charles Field, III, officiating.
10:00 a.m.—Sunday School.
11:00 a.m.—Morning Prayer and Sermon. Holy Communion fourth Sunday at 11:00 a.m.
(This is the oldest original church building in Princess Anne County—built in 1754.)

METHODIST

Oceana Methodist Church, the Rev. I. L. Llewellyn, minister.
9:45 a.m.—Church School, R. P. Wright, general superintendent.
11:00 a.m.—Morning Worship.
6:30 p.m.—Intermediate-Senior Fellowship.
Each Wednesday at 7:30 p.m., Church Night, with meetings as follows: 1st Wednesday—Board of Education; 2nd Wednesday—Board of Missions, Quarterly; 3rd Wednesday—Official Board; 4th Wednesday—Jr. Official Board; 5th Wednesday—Pastor's Cabinet.
Each Thursday, 8 p.m.—Church Choir Rehearsal.
Each Friday, 7:30 p.m.—Boy Scout Troop.
Each 2nd Wednesday, 3:30 p.m.—W.S.C.S.
Each 1st Thursday, 7:30 p.m.—Mothers' Club.
Each 2nd Thursday, 7:30 p.m.—Cub Scout Pack.

Don't Delay
Deadline for Car Inspection Is
June 15th
AVOID THE RUSH AND BRING YOUR CAR IN
NOW
Authorized Inspection Station No. 824
Everett-Jordan Motor Co
17th Street & Mediterranean Avenue Phone 324

GRAND OPENING
NEXT WEEK
The Golden Dragon
Chinese and American Restaurant
SERVING TYPICAL CHINESE FOOD
CHOW MEIN -:- EGG ROLLS -:- CHOP SUEY
STEAKS -:- CHOPS -:- SEA FOOD
With Orders Put Up In Perfect Condition In Containers To Take Home
306 17th Street -:- Phone 267 -:- Virginia Beach

Satisfy that desire for SEA FOOD by having the best at
Charlies Sea Food
On the Shore Drive near the Lynnhaven Inlet

CHIX
— for —
CHICKEN
Atlantic Avenue and 7th Street
PHONE 1017
EAT HERE OR TAKE OUT
WE ALSO DELIVER
Delicious Southern Fried Chicken, French Fried Potatoes, Cole Slaw, Tomato, Honey and Hot Rolls
— SMALL CHARGE FOR DELIVERY —
Our Customers Are Our Best Advertisers
LOUIS DICKENS, Proprietor

We now have in stock for retail sale
Second Sheets (white or yellow)
Desk Blotters (variety of colors)
Single and double sizes
Poster paper (white & colors)
Mimeograph Paper
Lease Forms
Carbon Paper
PUBLISHERS
PRINTERS
PRINCESS ANNE PRESS, INC.
VIRGINIA BEACH, VIRGINIA
PHONE 326
15TH STREET
If it's Printing, We can do it.

Virginia Beach News

SECOND SECTION — VIRGINIA BEACH, VIRGINIA — FRIDAY, MAY 20, 1949 — SECOND SECTION

Local Young Amateur Golfers Again Showing Keen Interest in Payton Memorial Tournament

Amateur Golfers Under 24 Years of Age Eligible for Play

Tournament officials of the second annual George Payton Memorial Golf Tournament announced playing dates for this year's 36-hole medal-play event as June 15-16.

The tournament, which last year drew 34 entries, including Virginia Beach and Ocean View, is expected to atract many promising amateurs. Last year's roster of local golfers included Brad Tazewell, Jr., Joe Fiveash, Jr., Joe Carson, Cox Joynes, James Banks, Craig Slingluff, and R. R. Beasley, all of Virginia Beach.

Local talent who finished in the winning bracket were Tommie Miller, of Ocean View, who tied for third place, with 76 and 74, for a score of 150; and Horace Baskett and Dave Mondy, both of Ocean View, who tied for fourth with 153. Winner of last year's event was J. B. Hall, Jr., with 147.

According to Doug Derringer, who is publicizing the event for the Cavalier Yacht and Country Club, where the tourney will be played, interest is running high in the annual affair, started last year as a memorial to the late George Payton, young Virginia professional, who was killed in an automobile accident while traveling the pro tournament circuit several years ago. Already, he says, inquiries indicate that a record field of young players will be on hand for the start of the event.

Rules governing the tournament make it the only competitive tournament for young golfers in Virginia. To be eligible, entrants must be amateur of 24 years of age or younger, must be members of Virginia clubs or natives of Virginia and must pay an entry fee of five dollars, which will be used for two tournament lunches, entertainment and operating expenses.

Among players inquiring early about the Payton event were J. B. Hall, Jr., winner of the inaugural event last year, a number of the low finishers in the 1948 tourney and many new faces on the Virginia golf scene. Now, with the new dates, it is expected that even more will show interest. The Payton tourney precedes the Virginia State Open championships at Ocean View by only one day. Play in the VSO begins on June 17. Since many players will come from the outlying sections of the State, it is conceivable that the two tournamens will have a double appeal.

Kroger to Give Four VPI Scholarships

Four scholarship to V. P. I. will be awarded under the Kroger company's 1949 scholarship plan.

The awards will be part of the scholarship program the company is carrying on in cooperation with landgrant colleges in 15 midwestern and southern states.

Any graduate of an accredited high school is eligible to apply. Application may be made directly to the dean of the V. P. I. school of agriculture, or through county farm and home agents, or vocational agricultural instructors. Selection of winners is made by the college.

Two scholarship will be in agriculture, and two in home economics. Deadline for applications i July 1.

Seventh Grade Pupils Of W. T. Cooke Tour Historic Richmond

(Contributed)

Historical characters of Revolutionary and Civil War times came to life for twenty-five seventh grade pupils of the W. T. Cooke School when Mrs. Janet Patterson, assisted by six mothers, took her class to Richmond for a day of sight seeing. Arriving in Richmond shortly before 10 a.m. on Friday, May 6, the group in a practical way reviewed the history of Virginia which has been emphasized in the class room this year.

The group was escorted on a thorough tour of the State Capitol (including the underground tunnels connecting the buildings) and the State Museum by a courteous guide. After a short time out for lunch the students visited historic St. Paul's Church and viewed the beautiful stained glass windows and mosiac there. The stately old White House of the Confederacy, with its hundreds of interesting and instructive relics of Civil War days, as well as the personal belongings of Jefferson Davis, was viewed with rapt attention by the young sightseers.

Leaving the Capitol environs the caravan of cars with police escort visited St. John's Church. There the white-haired sexton of the church stood at the pew where Patrick Henry spoke his memorable words and gave the impressive closing words of that speech, ". . . Give me liberty or give me death!"

From St. John's the group drove across Richmond via Monument Avenue to the Battle Abbey with its Civil War lore. The last stop in this never-to-be-forgotten trip was at Petersburg where the group reviewed the Battle of the Crater on the spot.

A Navy diver recently set a simulated world indoor diving record of 561 feet.

Ruritan Softball League Begins Play At Creeds Diamond

The Ruritan Softball League got underway this week, with four games on Wednesday and Thursday. The regularly scheduled Friday night play between Knotts Island and Pungo and Malbon Motors and Creeds were moved ahead to last night so as to avoid conflict with a school program taking place at Creeds tonight.

Sponsored by the Princess Anne Ruritan Club, the League rules are made up by the Recreation Committee of the Club, of which W. E. Etheridge is chairman. The playing field has recently been improved with new bleachers added and more night lights. The field is at the Creeds School.

Officers of the League are Lee Salmons, president; the Rev. Jacob Mast, vice president; Kermit Land, secretary; and Murray Malbon, treasurer.

Officials for the League say that in the event scheduled play is rained out, the games will be played the following night. Umpires will be furnished by the Official Softball Association of Norfolk.

The schedule for May and June are printed elsewhere in this issue.

CLAUDE S. WHITEHURST AT ELECTRICIAN SCHOOL

Claude S. Whitehurst, interior communications electrician, third class, USN, husband of Mrs. Betty Lee Whitehurst, of Route 1, Virginia Beach, is attending the Interior Communication Electrician School, Washington, D. C.

Whitehurst, who entered the Naval service July 2, 1945, received his recruit training at the Naval Training Center, Bainbridge, Md. Before entering the Navy he attended Oceana High School.

During the past year, 43,000 Naval Air Reservists participated in regular drills or annual training.

Patton to Lockwood will Inaugurate Local Softball Season Monday Night at 7:30

Don't Fret About Getting Bald Science Says You're Real Man

Men who fear losing their hair will be interested in knowing that baldness seems more common among the intelligent than the dull, and that bald men apparently have more vigor than their full-thatched brothers, says an article in the May issue of Cosmopolitan magazine.

"The man with the pink pate may not look so young as the one who keeps his hair, but he can probably be young for a much longer time."

Pointing out that many kinds of baldness are only temporary, the magazine states that "there is as yet neither known cause nor known cure for so-called premature baldness" which it describes as "hereditary."

The article debunks many popular ideas on the subject, including the notion that wearing hats promotes baldness, that frequent cutting and singing is good for the hair and that the hair itself is "alive." Vigorous brushing, a reasonable amount of shampooing and massage are cited as the best preventive measures, but, the article adds, "whether massage and general care will preserve the hair depends upon luck and ancestors."

General Eisenhower, Bing Crosby, Edgar Bergen and Charles Boyer are mentioned in the article as examples of men whose success was not retarded by baldness. The magazine quotes Boyer as saying: "I've always thought of a toupee as a prop—I don't like phony appeal."

Assuring balding men that they should be pleased rather than dismayed, the article quotes a professor of dermatology who repeatedly warns his students, "You can't have both brains and hair."

Playground Diamond Now In Excellent Condition for Season

The official season of the Virginia Beach Softball League will get off to a flying start on Monday evening with Mayor W. P. Patton throwing out the first ball to Town Manager Lawrence Lockwood. More experienced hands will take over after the opening ceremonies, which start at 7:30, when the Lions Club will meet the 31st Street Merchants, followed by the Pyrofax vs. American Legion for the second game of the evening.

Commissioners for the season are Bill Snider, Joseph Osborn, Herbert White, Algy Cohen, and Commander Daview.

The diamond, located on Pacific Avenue at 20th Street, has been put in top condition, new fencing added, and bleachers repaired. The east bleashers have been moved out to afford more passage space between guard wire and bleachers.

The electric score board has been completed. The board, which was put up by the Volunteer Firemen, cost $2,100 to erect. The expense was defrayed by advertising, however. The board shows home team and visitor's scores, innings and outs.

The League plays according to the 1949 official softball rule book, with local rules approved by the Softball Association as to conduct on the playing field, uniforms, playing time, etc. Umpires will again be furnished by the Norfolk Softball Umpires Association, as last year.

Girl's Softball League

Opening games of the Girl's Softball League will be played on Friday, May 27, at 7:30 p.m. when Shelly's Girls will meet Jard's Girls. Second game scheduled for the opening night is Forbes Sweeties against Gregory's Girls.

A pre-season match is scheduled for tomorrow night when Shelly's Girls will play Knotts Island Girls at Creeds. Time of the game is 8 p.m.

A full schedule for the lassies will be announced later.

The first Naval Reserve air base at Squantum, Mass., was capable of training only a dozen pilots a year 25 years ago.

RURITAN SOFTBALL SCHEDULE

First Game		Second Game
	May 23	
Pungo vs. Creeds		Charity vs. Knotts Island
	May 25	
Malbon Motors vs. Knotts Island		Court House vs. Creeds
	May 27	
Court House vs. Charity		Malbon Motors vs. Pungo
	May 30	
Malbon Motors vs. Charity		Knotts Island vs. Creeds
	June 1	
Court House vs. Pungo		Malbon Motors vs. Court House
	June 3	
Creeds vs. Knotts Island		Court House vs. Pungo
	June 6	
Malbon Motors vs. Pungo		Court House vs. Charity
	June 8	
Court House vs. Creeds		Malbon Motors vs. Knotts Island
	June 10	
Charity vs. Knotts Island		Pungo vs. Creeds
	June 13	
Malbon Motors vs. Creeds		Knotts Island vs. Pungo
	June 15	
Court House vs. Knotts Island		Charity vs. Creeds
	June 17	
Pungo vs. Charity		Malbon Motors vs. Court House
	June 20	
Pungo vs. Creeds		Charity vs. Knotts Island
	June 22	
Malbon Motors vs. Knotts Island		Court House vs. Creeds
	June 24	
Court House vs. Charity		Malbon Motors vs. Pungo
	June 27	
Malbon Motors vs. Court House		Pungo vs. Charity
	June 29	
Charity vs. Creeds		Court House vs. Knotts Island

1949 - MEN'S SOFTBALL LEAGUE SCHEDULE - 1949

Date — 7:30 P. M. — 8:30 P. M.

Monday, May 23—Lions Club vs. 31st St. Merchants; American Legion vs. Pyrofax
Tuesday, May 24—Fuel & Feed vs. Oceana; Lions Club vs. Pyrofax
Thursday, May 26—31st St. Merchants vs. Oceana; Fuel & Feed vs. American Legion
Monday, May 30—Pyrofax vs. Oceana; Lions Club vs. American Legion
Tuesday, May 31—31st St. Merchants vs. American Legion; Fuel & Feed vs. Pyrofax
Thursday, June 2—31st St. Merchants vs. Fuel & Feed; Lions Club vs. Oceana
Monday, June 6—Lions Club vs. Fuel & Feed; Oceana vs. American Legion
Tuesday, June 7—31st St. Merchants vs. Pyrofax
Thursday, June 9—Rained out games
Monday, June 13—Fuel & Feed vs. American Legion; 31st St. Merchants vs. Oceana
Tuesday, June 14—Lions Club vs. Pyrofax; Fuel & Feed vs. Oceana
Thursday, June 16—American Legion vs. Pyrofax; Lions Club vs. 31st St. Merchants
Monday, June 20—Lions Club vs. Oceana; 31st St. Merchants vs. Fuel & Feed
Tuesday, June 21—Fuel & Feed vs. Pyrofax; American Legion vs. 31st St. Merchants
Thursday, June 23—Lions Club vs. American Legion; Pyrofax vs. Oceana
Monday, June 27—Oceana vs. American Legion; 31st St. Merchants vs. Pyrofax
Tuesday, June 28—Lions Club vs. Oceana
Thursday, June 30—Rained out games
Monday, July 4—Lions Club vs. 31st St. Merchants; American Legion vs. Pyrofax
Tuesday, July 5—Fuel & Feed vs. Oceana; Lions Club vs. Pyrofax
Thursday, July 7—31st St. Merchants vs. Oceana; Fuel & Feed vs. American Legion
Monday, July 11—Pyrofax vs. Oceana; Lions Club vs. American Legion
Tuesday, July 12—31st St. Merchants vs. American Legion; Fuel & Feed vs. Pyrofax
Thursday, July 14—31st St. Merchants vs. Fuel & Feed; Lions Club vs. Oceana
Monday, July 18—Lions Club vs. Fuel & Feed; Oceana vs. American Legion
Tuesday, July 19—31st St. Merchants vs. Pyrofax
Thursday, July 21—Rained out games
Monday, July 25—Fuel & Feed vs. American Legion; 31st Merchants vs. Oceana
Tuesday, July 26—Lions Club vs. Pyrofax; Fuel & Feed vs. Oceana
Thursday, July 28—American Legion vs. Pyrofax; Lions Club vs. 31st St. Merchants
Monday, August 1—Lions Club vs. Oceana; 31st St. Merchants vs. Fuel & Feed
Tuesday, August 2—Fuel & Feed vs. Pyrofax; American Legion vs. 31st St. Merchants
Thursday, August 4—Lions Club vs. American Legion; Pyrofax vs. Oceana
Monday, August 8—Oceana vs. American Legion; 31st St. Merchants vs. Pyrofax
Tuesday, August 9—Lions Club vs. Oceana
Thursday, August 11—Rained out games
Monday, August 15—Lions Club vs. 31st St. Merchants; American Legion vs. Pyrofax
Tuesday, August 16—Fuel & Feed vs. Oceana; Lions Club vs. Pyrofax
Thursday, August 18—31st St. Merchants vs. Oceana; Fuel & Feed vs. American Legion
Monday, August 22—Pyrofax vs. Oceana; Lions Club vs. American Legion
Tuesday, August 23—31st St. Merchants vs. American Legion; Fuel & Feed vs. Pyrofax
Thursday, August 25—31st St. Merchants vs. Fuel & Feed; Lions Club vs. Oceana
Monday, August 29—Lions Club vs. Fuel & Feed; Oceana vs. American Legion
Tuesday, August 30—31st St. Merchants vs. Pyrofax
Thursday, September 1—Rained out games

SEALTEST DEALERS ANNOUNCE

Sweet Reductions

in Sealtest Ice Cream Prices

Enjoy Sealtest FRENCH ICE CREAM

The Best French Ice Cream you ever tasted. Ask for Sealtest French Ice Cream in the popular Flavor-of-the-Month for May, *Real* Strawberry, and in many other delicious flavors.

Now Only 70¢ PER QUART
36¢ PER PINT

New low prices make it possible for you to enjoy the creamy, nourishing goodness of Sealtest ice cream even more frequently. Insist on Sealtest whenever you buy ice cream—it tastes *different*, tastes *better*, because it's made with the finest ingredients money can buy.

Now Only 60¢ PER QUART

31¢ PER PINT
In Sealtest Pint Packages Only

"Made by Friendly Southern Folks Who Make the Best Things to Eat!"

Sealtest ICE CREAM

Get the Best— Get Sealtest!

Have You Tried Our Lunch Counter?
DELICIOUS SANDWICHES -:- SOFT DRINKS
MILK SHAKES -:- MELVERN ICE CREAM

Complete Drug Store Service

Everything in Prescription Needs

LET US FILL YOUR NEXT PRESCRIPTION

— WE DELIVER —

Registered Pharmacist Always on Duty

ROBERT B. WEBB

WEBB PHARMACY

27th & Atlantic Phone 1786

- Classified Ads Bring Results -

Safety Conference Plans Sessions on Highway Accidents

Added emphasis on the program to lessen the alarming increase in motor vehicle accidents and fatalities in Virginia is being given by the State-wide Safety Conference now being held in Richmond, May 19-21. This was announced by Captain W. D. Groth, Safety Engineer of the State Police and chairman of the Law Enforcement Section of the conference.

Deaths on Virginia highways for the first quarter of this year were nearly 37 per cent greater than the corresponding period in 1948, as compared to a national rise of 8 per cent. The Old Dominion had a 3 per cent increase in highway fatalities in 1948 while the national average dropped 2 per cent.

Seventeen speakers will participate in this phase of the program to join more than 150 others that will take part in the three-day sessions to be held at the Jefferson Hotel. Judge Harold C. Mauricee of the traffic court in Richmond, will serve as co-chairman of the section.

The 15th annual Virginia State-wide Safety Conference takes in every phase of safety in the factory, school, home, farm, as well as on water, land, and in the air. Eleven major sections, including a new one on aviation, will meet in as many conferences during the three-day conclave that will occupy the entire facilities of the Jefferson Hotel, plus rooms in nearby Mayo Memorial Home, the YMCA, and YWCA.

General sessions will be addressed by Governor Wm. M. Tuck, general chairman; Mayor W. Stirling King, of Richmond; Jennings Randolph, former Congressman from West Virginia; and Richard C. Reager, of Rutgers University.

WITCHWOOD
A PRIVATE SANATORIUM
35th Street and Pacific Avenue
For those who wish exclusive surroundings with nursing care
Phone 791 — Va. Beach, Va.

Losing Your Punch, Popeye? --You'd Better Switch to Kale

With a cautious eye in the direction of that terrible man, Popeye, the modern dieticians will tell you that the super-colossal claims that have been made for spinach are just so much—well, spinach.

"Contrary to the widely-held belief," says the May issue of Cosmopolitan magazine, "spinach is held only a mediocre source of iron, a poor source of assimilable calcium, and virtually bankrupt when it comes to supplying calories."

According to the article, "Even if spanich is a good source of vitamins, it is by no means outstanding in this respect, and, all in all, its poor relation, kale, is a far better investment.

The Navy's newest heavy cruiser, the USS Newport News, is the most completely air-conditioned fighting ship afloat.

* * *

A new anti-submarine destroyer will be named in honor of Vice Admiral Willis Augusta Lee, World War II hero.

Virginia-Carolina Corn War News Travels Far

News of the Virginia - North Carolina corn war is getting around, says L. B. Dietrick, director of the Extension Service at V. P. I.

Most of the states represented at a recent meeting of southern extension directors in Arkansas were familiar with the foray, Mr. Dietrick reports.

The Virginia Extension director's other comments on progress of the corn war:

"Dean I. O. Schaub, the extension director of North Carolina, jokingly accused Virginia of sending spies down into the Tarheel State to steal their recommendations on corn production. I told him we would use all the information we could get regardless of the source. They are taking the contest pretty seriously down in North Carolina and are really going out after a big corn yield this year. Emphasis is being placed on soil, fertilization, organic matter, spacing, proper cultivation and all the other essentials of high corn yields.

"I don't believe though that their best will be good enough to win from Virginia. Virginia farmers are also determined to win. Membership in 100-bushel corn clubs is increasing by leaps and bounds. Others who are not joining the clubs are just as determined to add at least ten bushels per acre to their corn yield. Farmers' clubs, banks, civic organizations and chambers of commerce are putting up cash prizes in many of the counties. Both farmers and city folk are determined to win. You can't down that sort of spirit. And the finest thing of all is that whichever state wins the contest, the individual farmer who participates, is bound to win regardless of whether he lives in the winning or in the losing state. You've got everything to win and nothing to lose by upping your corn yields through economical production practices. When the harvest is measured next fall, I am sure Virginia will come out on top."

PHOTOGRAPHS
for
All Occasions
SIMMONS
PHOTO SERVICE
Phone 1150-J

GET READY TO ENJOY THE SUMMER SUN

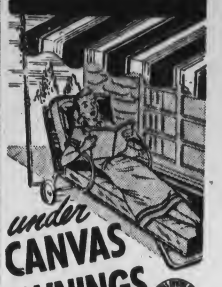

under CANVAS AWNINGS

• Make your home a cool, comfortable summer resort under the welcome shade of Canvas Awnings. Over windows, doorways, porches or terraces they assure protection and add colorful charm and beauty. We shall be glad to give you estimates without obligation.

For Prompt Service
Telephone
VA. BEACH 1875-M
JAMES T. BALL
55th Street
Representing
Albemarle Awning Company
"Always A Shade Better"
ELIZABETH CITY, N. C.

Studebaker buying wave sweeps the nation!

Another all-time record in April!

More people bought new Studebaker cars and trucks in April 1949 than in any previous month in any year.

Studebaker sales in January, February, and March were the biggest for any quarter in Studebaker history.

Twice this year Studebaker has increased production in an attempt to meet this sensational upsurge in demand.

1949 is a Studebaker year!

Studebaker's really rolling!

LOOK AT ALL YOU GET
LOOK HOW LITTLE YOU PAY

$229.95 FOR THIS BIG, FULL 7 CU. FT.
WESTINGHOUSE

PLUS..
MEAT KEEPER . . . holds 25 pounds of meat.
HUMIDRAWER . . . keeps vegetables fresh.
FLEXIBLE SHELVING . . . for every storage need.
5-YEAR PROTECTION PLAN
Of course, it's ELECTRIC!

YOU CAN BE SURE...IF IT'S Westinghouse

W. C. JOHNSON
REFRIGERATION
Sales — Service
PHONE 1465 322-17TH STREET

JOE LYLE

Sells Virginia Beach

Phone 1197

"MELODY, MIRTH AND MAGIC" PROGRAM AT OCEANA HIGH SCHOOL TUESDAY NIGHT

Under the sponsorship of the Junior Official Board of the Oceana Methodist Church, an evening of "Melody, Mirth and Magic" will be presented by the Rev. E. K. Emurian, of Portsmouth, in the Oceana High School auditorium Tuesday, May 24, at 8 p.m.

The Rev. Mr. Emurian is not only a popular humorous musician and monologist, but a member of the National Association of Amateur Magicians as well. Tickets will be on sale at the door.

THE MODERN WATER HEATER

Of Course... IT'S ELECTRIC!

HOT WATER controls the performance of many vital household activities. A plentiful supply is essential for best results from automatic appliances in kitchen and laundry. It is used, too, in greater quantity by most families for housecleaning, cooking, good grooming. In fact, it is estimated that there are now about 150 known uses and needs for hot water in the home!

It is obvious that only a completely dependable, completely automatic heater can meet such increased needs. Of course . . . it's ELECTRIC!

GET IT BIG ENOUGH! The larger sizes of electric storage water heaters are better investments, because they assure you of an adequate supply of hot water, even on laundry days. Buying an electric water heater big enough for today and tomorrow is like buying Hot Water Service Insurance. Your dealer or plumber can advise you what size you really need!

When your modern, automatic electric water heater cracks the whip your equipment performs at its best!

VIRGINIA ELECTRIC AND POWER CO.

Hotel Owners-Managers Remind Pilfering Guests: "You Rented Room, You Didn't Buy It"

Petty pilfering is usually ignored—even expected—by hotel managers. But you can't blame them for feeling abused by the traveling salesman who emptied his trunks in a week of good sales and filled them with the entire furnishings of his room, including the bedstead and chairs.

Other cases of "grand larceny pilfering," including the couple who gradually collected a complete silver service for four from a Detroit hotel—and then invited the manager to dinner, are recounted in an article in the May issue of Cosmopolitan magazine.

"The pilfering public treats it as an indoor sport," says the article, "a legitimate outlet for the latest Jesse James impulse, though they wouldn't dream of lifting a necktie from a store counter . . . The impulse to prey on hotels is a universal one, afflicting people of all degrees of social and financial standing."

Laundries usually return identifiable property direct to the hotel instead of to the customer. However, the article reports, one laundry was forced to write this letter to a hotel: "We've got some of your stuff here, but there's nothing we can do about it. Congressman So-and-so sent in a bundle and it's all yours. If we returned it to you, there wouldn't be anything left to send back to the customer."

According to the article, the Roosevelt Hotel in New York lost 342 clocks from its rooms within two weeks after installation and the old Ponchartrain in New Orleans had two out of 300 new comforters left at a year-end inventory. Those two were in the manager's quarters and the head housekeeper's room.

"If you're a hotel-goer and have never carried away any property but your own," says the article, "you may give yourself a pat on the back. You're one person in ten. And hotel managers wonder if you're really honest or just forgot to take something."

The author reports that through the theft of linens and silverware a first-class hotel loses between twenty and twenty-five dollars per room each year; that is, it will cost the hotel with a thousand rooms somewhat more than twenty thousand dollars. Ironically enough, Chicago's Palmer House has lost more than two thousand Gideon Bibles in a single year. A thousand-room hotel guys fifteen hundred washcloths each month—and never has any going into the fourth week.

"Indeed, so universal is the problem that hotel men themselves are not immune," says the article. "Every year they have a convention in which a thousand to twelve hundred of them assemble. The host hotels lose as much that week as they do in any other week—and until last year, the hotel men registered as deadheads, strictly guests of the house, so their host had no income to offset his normal loss."

LT. COMDR. JOHN E. HUGHES, JR., TO ARRIVE NEXT WEEK IN PHILADELPHIA, PA.

Lt. Comdr. John E. Hughes, Jr., USN, son of Mrs. J. E. Hughes, of 205 11th Street, is scheduled to arrive in Philadelphia, Pa., May 24, after a five month cruise in the Mediterranean aboard the radar picket destroyer USS Hanson.

Earlier this month he visited the French Riviera and Oran, Algeria, prior to bidding farewell to Europe at the Rock of Gibraltar and sailing for home.

The Hanson has been operating with the Sixth Task Fleet, which is a part of the forces under the operational control of Admiral Richard L. Conolly, the Commander-in-Chief of Naval Forces, Eastern Atlantic and Mediterranean.

Rent our easy-to-use equipment and re-finish dull, worn floors with lustrous, beautiful surfaces.

Do it yourself with our easy-to-use Rental Equipment and save time and money—change those dull, worn surfaces into floors that are beautiful and lustrous.

OUR LOW COST RENTAL PLAN FURNISHES EVERYTHING YOU NEED

Famous Clarke Speedy sanders, edgers and polishers—sandpaper, varnish, stain, filler and brushes—full instructions.

PHONE TODAY FOR ALL INFORMATION

VIRGINIA BEACH

HARDWARE

312-17TH ST. PHONE 1583

R.S.CREAMER, OWNER

Septic Tanks

AND

Grease Traps

CLEANED

FOR PROMPT SERVICE

PHONE

1374

Tank Cleaning Service

738 24th Street Virginia Beach, Va.

White sidewall tires, as illustrated, available at extra cost.

Here's Comfort with a capital "SEE"

LOOK at its clean and sweeping lines so unmistakably Buick—the room expressed in its broad beam—the level-going smoothness shown in its sizable length.

Now — slip in. Settle back. Take in the spread-out room everywhere—even to extra room overhead from super-soft seats that cradle you deeper.

Then notice this: You can really see!

See more of everything easier—through its higher and wider windshield set in narrower corner posts—through its deep side windows, and its one-piece rear window that makes parking and backing up so much simpler.

Your whole outlook is broadened and driving becomes safer and more fun because high visibility here goes along with comfort.

So do plenty of other things—like Dynaflow Drive,* lively Fireball power, coil springs all round, and big soft tires, and extra-wide rims for comfort with safety.

And all at prices that make this beauty the buy of the year!

See for yourself at the nearest Buick dealer's, where you will find your dollars buying so much you'll get your order in fast.

BUICK alone has all these features

Silk-smooth *DYNAFLOW DRIVE** • *FULL-VIEW VISION* from enlarged glass area • *SWING-EASY DOORS* and easy access *"LIVING SPACE" INTERIORS* with Deep-Cradle cushions • Buoyant-riding *QUADRUFLEX COIL SPRINGING* • Lively *FIREBALL STRAIGHT-EIGHT POWER* with *SELF-SETTING VALVE LIFTERS* plus *HI-POISED ENGINE MOUNTINGS* • Cruiser-Line *VENTIPORTS* • Low-pressure tires on *SAFETY-RIDE RIMS* • *DUREX BEARINGS*, main and connecting rods • *BODY BY FISHER*

*Standard on ROADMASTER, optional at extra cost on SUPER models.

MORE CLEARLY THAN EVER "Buick's the Buy"

When better automobiles are built BUICK will build them

Tune in HENRY J. TAYLOR, ABC Network, every Monday evening.

Holt Buick Company

21st St. & Pacific Ave. Dealer's License 850 Virginia Beach, Va.

Something Special for all occasions..

COFFEE and Chicory

Membership Passes 300 Mark In Farm Bureau Cooperative

The Princess Anne Cooperative Farm Bureau has already surpassed its 1949 membership goal of 60, Grayson Whitehurst, president, has reported.

In a special news letter to members of the Princess Anne Farm Bureau, Mr. Whitehurst announced that the campaign had gone over the top with a total county membership of 304 as of April 11.

In reaching the 300 goal and then going over the top, the Princess Anne Farm Bureau has attained the largest membership in the county's history.

Mr. Whitehurst said the Princess Anne directors and members are not letting up in their membership campaign simply because the goal has been reached. At a membership meeting held April 13, each Farm Bureau member was urged to send in at least one other membership.

Chief purpose of the April 13 meeting was to create a hgh degree of interest in the corn-growing contest between Virginia and North Carolina.

In another development, it was announced that the Princess Anne Farm Bureau is cooperating with the county agent in sponsoring a number of soy bean variety demonstrations.

The Princess Anne directors also have voted to sponsor 4-H Camp Farrar with a $100 gift. The directors said the camp, located at 85th Street, Virginia Beach, will "encourage farm boys and girls" and will be "very much worthwhile to the future of Princess Anne County."

Regulations for 1949 Potato Crop Are Announced

Penalties Levied on Handlers Selling Below No. 1 Grades

Shipments of potatoes from the Southeastern production area in 1949 will be limited to potatoes meeting U. S. No. 1 or better requirements, one and seven-eighth inches minimum. The only exceptions to this regulation are potatoes sold for export, to canners, or to the Government under the price support program. Such an order was issued early in the week from the Southeastern Potato Committee office in Elizabeth City, N. C., which administers the order in North Carolina and Virginia and became effective Monday, May 9.

All grades of potatoes below this minimum requirement produced by eligible growers will be supported at $1.70 per 100 pounds through purchases or other methods by the Commodity Credit Corporation. If any handler markets any potatoes below U. S. No. 1, one and seven-eighth inches, other than to the exceptions mentioned above, such handler is subject ot a fine up to $500 per load of potatoes so marketed.

It was pointed out by John Broome, manager of the committee, that in issuing the order the Southeastern Potato Committee is mindful of the fact that if North Carolina and Virginia are to maintain and improve their position in the market place, it must be done through the marketing of a superior product.

Water Systems Valuable Aid for Farm Production

Higher profits with less labor is possible on the farm where water under pressure is readily available, says E. T. Swink, associate agricultural engineer at V. P. I.

Listing some of the advantages of an electric water system, Mr. Swink referred to a survey conducted by the Virginia Farm Electrification Council. The study, made on 108 Virginia farms, showed that the families spent an average of 77 ten-hour days per year pumping and carrying water before water systems were installed. On these same farms today, electric outfits are doing the job at a cost of less than $1.00 per month for electricity.

"There are dozens of uses for running water in the home and on the farm that will save labor, provide conveniences, and increase the income," Mr. Swink said. In the home, running water makes possible a kitchen sink, a modern home laundry, and a bathroom. He pointed out that the average farm family without a kitchen sink spends about 240 hours per yea rcarrying 20 to 30 tons of water for kitchen use only.

He also reports that water under pressure has many productive uses on the farm—uses that mean greater profits. Cows must have plenty of water for high production. The installation of automatic drinking cups in dairy barns has resulted in 10 to 15 per cent more milk from cows, Hens lay more and larger eggs when water is plentiful. Automatic drinking fountains in laying houses assure a constant supply with a minimum of labor. Hogs and beef cattle put on more weight when water is always available to them. Systems also supply enough water to irrigate the farm garden. Even during seasons of normal rainfall, farmers have reported increased yields up to 50 per cent by irrigating their gardens.

An automatic electric pump also is an aid in fire protection. It is valuable, however, only when a fire is discovered in the early stages.

Economic Figures Prove Virginia Is Growing State

Economic facts recently released by the Virginia State Chamber of Commerce show that the value of manufactured products in Virginia between the years 1921 and 1946 rose 422 per cent. Increase in the United States was but 189 per cent during the same period. A corresponding increase in manufacturing payrolls (1923-1947) was 310 per cent.

Tidewater Area Rich in Timber Resources; Conservation Urged

Forests and timberlands, even those comprised of only a few acres, under proper management can be made to yield long-term investment. Always there has been a demand for forest products and never has there been an oversupply of high-grade material.

It has been estimated that in the Tidewater section of Virginia, embracing approximately one-fourth of Virginia's total acreage, occurs nearly one-half of the total timber volume in the State. Most of the lands producing this timber are privately owned, and only a very small percentage are being managed according to good forest practice.

By good forest practice is meant those practices designed to build up or maintain productive capacity while merchantable products are periodically removed, the important thing being to maintain a sufficient number of trees of proper size suitably spaced to utilize the possibilities of the land in producing wood. The trees are referred to as "growing stock." Growing stock is like invested capital in that it yields an increment. The increment in the case of capital appears as interest or dividends; in the case of forest growing stock, it appears as wood which can be converted into cash when the trees reach salable size. To illustrate: a pine tree which measures 12 inches in diameter, measured at a point about 4½ feet from the ground, contains about 110 board feet of lumber. Under normal conditions this pine tree, if allowed to remain standing, will increase in diameter during the next ten year period approximately 4 inches, or the volume will increase to about 225 board feet. On the present day market the 12-inch tree is worth about $1.65. At the same stumpage price, ten years hence the tree will be worth about $3.38. Thus, in ten years its price will have doubled.

There are several methods of harvesting timber according to good forest practice. The choice of the proper method to use depends upon conditions and needs, but always there are three decisions to be made; what to cut, how much to cut and how to cut. Any cutting should always satisfy, as far as possible, the following requirements:

1. To provide sufficient timber for present needs.
2. To permit efficient and economical cutting and logging.
3. To have a good effect on the growth of the desirable trees left standing.
4. To assure prompt and good restocking with desirable species and to discourage the inferior species.

The first two requirements are the needs of the present; the last two, the needs of the future. If only the present needs are satisfied, at the sacrifice of the future, the cutting is destructive and good forest practice is not being followed. Cutting is obviously best when it satisfies as fully as possible the needs of both the present and the future.

The attention of timberland owners in the Tidewater section is called to the Virginia Forest Service timberland management service. Under this program, free timberland examinations are now available to any landowner in the state. The forestry service is also permitted to mark and estimate timber for any landowner. This work is done on a fee basis in which all of the trees to be cut are marked and measured by experienced employees of the Forestry Department. The owner then receives a complete estimate of the timber marked for cutting.

Further information on this service available can be had by contacting your county agent, soil conservationist, county chief forest warden or your Virginia Forest Service District office.

Other figures show increases as follows:

Population (July 1, 1923-1948), 29 per cent; bank debits (1923-48), 214 per cent; total income payments to individuals (1929-47), 203 per cent; per capita income payments (1929-47), 152 per cent; number of manufacturing plants (1923-47), 47 per cent; value of manufactured products (1921-46), 422 per cent; employment in manufacturing (1923-47), 88 per cent; payroll in manufacturing (1923-47), 310 per cent; cash receipts from farm marketings (1923-48), 179 per cent; lumber production (1922-47), 89 per cent; value of mineral production (1922-47), 234 per cent; bituminous coal production (1923-48), 77 per cent; tourist trade (1923-48), 450 per cent; retail sales (1929-47), 225 per cent; department store sales (1923-48), 403 per cent; life insurance sales (1923-48), 106 per cent; assets of all active banks (June 30, 1923-48), 203 per cent; deposits of all active banks (June 30, 1923-48), 258 per cent; production of electric energy (1923-48), 435 per cent; capacity of electric generating plants (1923-48), 301 per cent; No of telephones (December 31, 1922-47), 278 per cent; motor vehicle registrations (1922-47), 317 per cent.

Fertilizer and Weed Killer Recommended For Virginia Lawns

A combination of fertilizer and 2,4-D is being recommended this season for use on Virginia lawns, says A. G. Smith, Jr., landscape specialist at V. P. I.

A weedy grass, the specialist explains, is a starved grass. So plant food is of first importance and recommends applications of about 400 pounds per acre of 10-6-4 fertilizer to which about four pounds of the sodium salt form of 2,4-D has been added. Ready-mixed preparations available on the market are more satisfactory than home-mixed.

Best time to apply the fertilizer-weed killer is when the ground is dry and both grass and weeds are growing actively. Get the material on uniformly. Even distribution is one of the main factors in effectiveness.

A note about clover—the weed killer in the mix will suppress clover temporarily, but will not kill it.

Get after thoes home plans NOW! - - - -

Decide on the type home you like, then come in and talk it over with us. We will be able to offer you many helpful suggestions. Select from our complete stock of Building Materials. You will know exactly what is going into your home. If you already own your home, get after those home improvements. For YOUR CONVENIENCE we can arrange terms to fit YOUR BUDGET, that will enable you to buy your needed materials for home improvements.

For Lumber — Call Our Number

873

QUALITY PLUS SERVICE

— AT —

Powell-McClellan Lumber Company Inc.

A COMPLETE LINE OF PAINTS AND BUILDERS' HARDWARE

Norfolk, Va. 3200 Lafayette Blvd. — Va. Beach, Va. 415 17th Street

Phones: Norfolk 26188 and 29077; Virginia Beach 873

FAITHFUL FRIENDS

ALWAYS a friendly companion is this delicious beer we take pride in distributing. Pabst Blue Ribbon is the supreme taste achievement of 104 years of the Art of Brewing...plus the modern Science of Blending.

33 FINE BREWS BLENDED INTO ONE GREAT BEER

Pabst Blue Ribbon

Virginia Beverage Co

1025 E. WATER ST. PHONE 21175

NORFOLK, VA.

rare delicacies of the Sea

FEATURING AT VIRGINIA BEACH

Alaskan King Crab

— Also Featuring —

SPAGHETTI AND MEAT BALLS

— at —

2110 Atlantic Avenue Phone 778

Albano's Restaurant

FOR YOUR SAFETY AND PLEASURE WHEN CRUISING

RADIOMARINE RADIO DIRECTION FINDER

MODEL AR-8711

Navigation Made Easy
You can fix your true position with extreme accuracy—regardless of weather or visibility.

Radio Broadcast Reception
Tune in standard broadcast programs, latest news, weather reports.

Come in for a Demonstration

RCA Authorized Dealer

Electronic Engineering Co

234 WEST BUTE ST.
PHONE NORFOLK 26403
NORFOLK, VA.
PHONE VA. BEACH 2064-J

Down the Line with Johnny Bell

He works a full day—and all through the night

Today, people are using their telephones more than ever . . . for shopping and selling, running errands, keeping in touch with friends and neighbors and a host of other things.

Whatever the need, whatever the time of day or night, the telephone is on the job—ready to take you where you want to go. This "service around the clock" is one of the real values of your home telephone.

All it takes is a little teamwork

Youngsters practice teamwork when they "take turns" at the pump. So do grown-ups when they share a telephone party line.

Sharing a party line means allowing an interval between calls so that others have a chance to use the line . . . giving up the line quickly when someone needs it in an emergency . . . answering the telephone as promptly as you can. Party-line service is good service when everybody on the line remembers "the other fellow." All it takes is a little teamwork.

High man on a telephone pole

This is the telephone lineman—rugged, skillful, well-trained. In good weather and bad, he carries on the vital job of maintaining the lines that carry your telephone calls. He repairs trouble when it occurs and tries to prevent it before it happens.

The lineman is truly an important member of every hometown telephone team.

The Chesapeake & Potomac Telephone Company of Virginia.

Soybean, Wheat Price Support Programs Announced for 1949

Loans and purchase agreements will again be used to support the 1949 crop of soybeans, it was announced this week by R. B. Bridgforth, chairman of the state committee of the Production and Marketing Administration. Both will be available to producers from the time of harvest until January 31, 1950. Loans mature May 31, 1950, and producers having soybeans under purchase agreements must declare their intentions to sell to the Commodity Credit Corporation within 30 days prior to May 31, 1950.

To be eligible for support, soybeans must grade U. S. No. 4, or better, and contain no more than 14 per cent moisture. The support price basis will be that for soybeans grading U. S. No. 2 which is set at 90 per cent of a price comparable to "parity" on September 1, 1949. Premiums and discounts are allowed for other grades. There is also a premium of one cent per bushel for yellow and green varieties, and a discount of 19 cents a bushel for black, brown, and mixed varieties.

In computing comparable prices for soybeans, a derived base price is used. For example, on March 15, 1949, the comparable price would be $2.12 a bushel. The support price of the 1948 crop of green and yellow soybeans grading U. S. No. 2 was $2.18 a bushel, and in 1947 it was $2.04 a bushel.

In making the announcement for the 1949 program at this time, the Department of Agriculture is trying to encourage producers to give serious advance consideration to their individual storage needs in order to assure orderly movement of the 1949 crop.

1949 Wheat Supports to be at 90%

Government support prices for the 1949 crop of wheat will be at 90 per cent of parity, as required by law, R. B. Bridgforth, State PMA chairman, said today.

In general, the 1949 wheat support program will be similar to those of the past two years, Mr. Bridgforth explained, except that the supports will be available a month longer. Growers may sign up from time of harvest through January 31, 1950. Methods of support will be through farm and warehouse storage loans and by purchase agreements.

To be eligible, the wheat must be produced in the continental United States in 1949, and grade U. S. No. 3 or better, or U. S. No. 4 or 5 on test weight only.

Mr. Bridgforth pointed out that the price-support program looks out for the interest of consumers as well as of producers, since it is designed to provide adequate supplies of wheat and to establish a farm floor price. Loans will make funds immediately available to producers who place wheat in storage for marketing later; purchase agreements assure producers who are not in need of immediate cash that they may sell their wheat at the price-support level at a later date. In 1948 about 251 million bushels of wheat were placed under government loans; 118 million bushels of wheat under purchase agreements.

For Distinctive Appetizing Food Plus Courteous and Efficient Service—The Colony Restaurant Is the Place!

The Finest of
SEAFOOD — WINES — CHAMPAGNES

EXCLUSIVE MEMBER
American Restaurant Association

Open Daily 8:00 A. M. to 10:00 P. M.
1910 Atlantic Avenue Virginia Beach, Va.

AIR CONDITIONED
COLONY RESTAURANT
MEZZANINE DINING ROOM FOR PARTIES AND BANQUETS

HOME DEMONSTRATION NEWS

Meetings This Week

Home Demonstration Clubs

Monday, May 23—Creeds Home Demonstration Club, 2 p.m., at Creeds Home Economics Department.

Tuesday, May 24—Indian River Home Demonstration Club, at the Kempsville Baptist Church at 10 a.m.

Wednesday, May 25—Nimmo Home Demonstration Club at the home of Mrs. J. Widgeon, 2 p.m.

Thursday, May 26—Pungo Club, 2 p.m. (Place to be announced.)

4-H Clubs

Monday, May 23—Creeds Junior 4-H Club, 10 a.m.; Creeds Senior 4-H Club, 11 a.m.

Tuesday, May 24—Oceana Senior 4-H Club, 9 a.m.; Oceana Junior 4-H Club, 10 a.m.; Center 4-H Club, 1:20 p.m.

Wednesday, May 25 — Kempsville Junior 4-H Club, 10 a.m.; Kempsville Senior 4-H Club, 11 a.m.

Final Meetings of 4-H Clubs During School Term

The 4-H Club meetings scheduled for the coming week are the last such meetings to be held during the school term. They were originally scheduled for the first week in June, but to avoid conflict with school programs the dates have been moved up.

The 174 members who were enrolled in winter projects, "Learning to sew," "Care of Clothing," "Housekeeping" and "Bread making" will turn in final reports of their work at this meeting and exhibit some completed product or article.

Instruction in summer projects for members enrolled in "Food Preparation," "Canning" and "Clothing" will begin early in June after a training meeting for leaders has been conducted.

Flying fish probably fly through the air to escape capture by other fish.

The date of Easter can vary as much as thirty-five days, from March 21 to April 25.

Homemakers Items

By Jane Craig, Home Agent

Sparkling glassware is the sign of good housekeeping. But goblets and all glassware will accumulate dust and a cloudy film which dulls the luster.

For pieces that have become clouded, wash in baking soda water. This solution is made by dissolving about three tablespoonfuls of baking soda to each quart of warm water. Baking soda emulsifies the grease film on glassware. Dirt entangled in this deposit will be carried off in the emulsion.

For deep cut or etched glassware, use a baking soda paste. Add just enough water to the baking soda to make a thin paste. Then, with a small, soft, clean brush, apply the paste to the crevices. Rinse well and rub dry. Because baking soda is a non-abrasive cleanser, it will never scratch or mar the surfaces of the finest glass.

To remove a ring or deposit from bottles, fill them three-fourths full with baking soda solution. Use about three tablespoonfuls of baking soda to each quart of water. Dissolve the soda, then shake the bottle vigorously. If the stain is stubborn, let the bottle soak for a few minutes, then shake again. After cleaning, rinse well and let dry. To remove the curdy milk deposit on baby bottles or nipples, soak them in baking soda solution after use until ready to sterilize.

Home Demonstration Leaders Hold Meeting May 10

In preparation for the demonstrations to be given in carrying out planned programs for 1949, a training meeting was held by Home Demonstration Clubs in the county at the Court House, Tuesday, May 10. Officers of the clubs attended.

In May the demonstrations will center around "color in the home," with "arrangements of furniture" the theme for June meetings.

Miss Ruth Jamison, home furnishing specialist, gave demonstrations, along with commentary. County demonstrators present included Miss Lois Allen and Mrs. W. F. McCannon, Pungo Club; Mrs. John Hodges and Mrs. Yon, Indian River Road Club; Mrs. E. E. Upton and Mrs. W. H. Smith, Nimmo Club; Mrs. W. H. Parham and Mrs. C. C. Holland, Ocean Park Club; Mrs. J. B. Dudley and Mrs. A. L. Salmons, Creeds Club; Mrs. Henry Hunt and Mrs. H. L. Boettcher, Lynnhaven Club; Mrs. C. E. Chism and Mrs. Ross W. Brubaker, Thoroughgood Club. Others present were Mrs. C. C. Nuckols, Mrs. Margaret Moore and Mrs. Lane.

BECOME A LICENSED LAYENA EGG PRODUCER

SELL YOUR EGGS IN THIS ATTRACTIVE CARTON

Ask us . . .
HOW TO GET LAYENA CARTONS AT NO EXTRA COST

Layena Egg cartons are strong, handsome containers for your fine eggs, identified with the Checkerboard trademark, recognized everywhere as a sign of quality. Layena Egg cartons cost you nothing when you're a licensed Layena Egg producer and when you buy Purina Layena. Drop in — let us tell how you can plan for egg profits on the Layena Egg Plan.

PURINA LAYENA COMPLETE FEED

YOUR STORE WITH THE CHECKERBOARD SIGN

— WE DELIVER —
GRAY FEED CO.
Va. Beach Blvd.—West of Military Overpass
Phone 51031

Now . . . 100% Home Improvement Loans at LOWEST AVAILABLE RATES!

The 10% down payment has been abolished on FHA Home Improvement Loans — and cash is available the same day loan applications are made!

At "Commerce" you may now borrow, at the lowest prevailing rates, the full amount of a Home Improvement Loan with no down payment. What's more, no mortgage or co-signers are required, and you may take up to three years to repay in convenient monthly installments.

The cost is only $5 per year on each $100 loaned. Home Improvement Loan borrowers at "Commerce" frequently SAVE MORE THAN 25% of the carrying charges!

Why pay a premium? Figure your costs before you borrow. When you do, you'll understand why more and more people get their Home Improvement Loans at "Commerce."

NATIONAL BANK OF COMMERCE
NORFOLK, VIRGINIA

Main and Atlantic
Granby and Bute
Hampton Blvd. and 38th

Church and Freemason
Suburban Park on Granby
Virginia Beach, Virginia

MEMBER FEDERAL DEPOSIT INSURANCE CORPORATION

Chartered in 1867 as "The Peoples Bank"—Still the people's bank

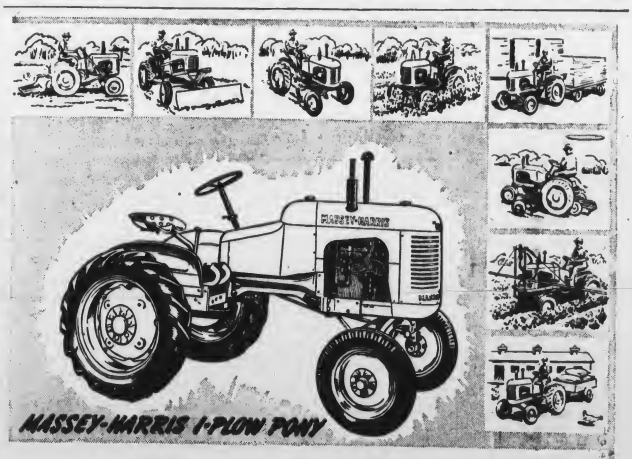

A World of Uses None Overpowered

. . . but powered right for greater economy wherever you put the Massey-Harris Pony to work . . . on farms or market gardens, in the factory, lumber yard—on estates, golf courses, nurseries.

On small farms, for example, you handle plowing, discing, planting, cultivating, mowing at less cost because you cover more acres in less time. There's more pep, more responsive power in the Pony's 62 cubic inch 4 cylinder engine . . . more flexibility in its 3-speed transmission. With the Pony, your operations move right along . . . faster, easier. Power is controlled—the result of built-in governor. You save fuel . . . you get maximum power on heavy jobs — economical, money saving power on light jobs.

The Pony has the weight and huskiness you need for greater production. And you bring the advantages of real tractor farming to your place . . . the ease, convenience, economy of getting your work done on time, more profitably.

With the Pony as a "helper" tractor on the large farm, your heavy equipment is released for full time work on big jobs. The Pony does the hauling, light belt and P.T.O. jobs, plowing, planting and cultivating in small fields . . . mowing, spraying and snow removal. You reduce operating costs . . . there's more efficiency on every job—more profit.

On Poultry farms, nurseries, market gardens, the Pony is a mighty important helper you can depend on to handle your work with profit building efficiency and speed.

Off the farm, the Pony lightens the work in factories, lumber yards, warehouses. With the Pony on the job, mowing and maintenance of golf courses, parks and estates becomes faster, easier, more efficient.

Versatility . . . adaptability — the Pony has a generous measure of each. Stop in for full details the next time you're in town. See the Pony . . . drive it . . . you'll decide it's the partner you want for your kind of work.

MASSEY M-H HARRIS
MASSEY-HARRIS

TODD CO. INC.
416 Union St. Phone 22353 Norfolk, Va.

RECEPTION TONIGHT WILL HONOR NEW RECTOR

Members of the Vestry and the Woman's Auxiliary of Galilee Episcopal Church will be hosts and hostesses at a reception honoring the Rev. and Mrs. Edmund Berkeley at the Trafton-Chalfonte tonight, from 8 until 10 o'clock.

LIGHTNING PROTECTION!

MAKES A SAFER HOME WITHOUT WORRY! ENJOY THE SATISFACTION OF SAFETY! INCONSPICUOUS MINIATURE CONDUCTORS DESIGNED FOR MODERN DWELLINGS.

— Send for Literature —

W. E. OLD

700 Raleigh Ave. -:- Phone 37638 -:- Norfolk, Va.

• Skill Saws

• Power lawn mowers

• Fractional H. P. motors

MAINTENANCE & REPAIR WORK

Floyd T. Deary & Sons

LONDON BRIDGE, VA.

Phone 96-J

Norfolk Southern Bus Corp.

BUS SCHEDULES

* *

Effective January 22, 1949

THIRD STREET — BUS STATION, VIRGINIA BEACH
Serving South End (Shadow Lawn)

Lv. Third Street	Ar. Bus Station	Lv. Bus Station	Ar. Third Street
7:30*	7:35*	7:25*	7:30*
8:00*	8:05*	7:55*	8:00*
8:10†	8:15†	8:05†	8:10†
8:30*	8:35*	8:25*	8:30*
9:30	9:35	9:25	9:30
10:30	10:35	10:25	10:30
11:30	11:35	11:25	11:30
12:30	12:35	12:25	12:30
1:30	1:35	1:25	1:30
2:30	2:35	2:25	2:30
3:55	4:00	3:50	3:55
5:05	5:10	5:00	5:05
6:05	6:10	6:00	6:05
7:05	7:10	7:00	7:05
7:55	8:00	7:50	7:55
9:30	9:35	9:25	9:30
11:25	11:30	11:20	11:25

BUS STATION — CAVALIER HOTEL — 89th STREET
Serving North Virginia Beach

Lv. Bus Station	Ar. Cavalier	Ar. 89th Street	Lv. 89th Street	Lv. Cavalier	Ar. Bus Station
5:45*	5:51*	5:57*	5:48*	5:56*	6:05*
6:33	6:40	:	:	6:45*	6:52*
6:45*	6:54*	7:02*	6:48	6:56	7:05
7:41*	7:48*	:	7:18*	7:26*	7:35*
7:45*	7:54*	8:02*	7:48*	7:56*	8:05*
8:41*	8:48*	:	:	7:50*	7:57*
8:45	8:54	9:02	:	8:00†	8:07†
8:51†	8:58†	:	8:00†	8:07†	8:15†
9:45	9:54	10:02	8:18*	8:26*	8:35*
10:45	10:54	11:02	9:18	9:26	9:35
11:45	11:54	12:02	:	10:20	10:27
11:51	11:58	:	10:18	10:26	10:35
12:45	12:54	1:02	11:18	11:26	11:35
1:45	1:54	2:02	:	12:20	12:27
1:51	1:58	:	12:18	12:26	12:35
2:45	2:54	3:02	1:18	1:26	1:35
3:45	3:54	4:02	2:18	2:26	2:35
3:51*	3:58*	:	:	3:00*	3:07*
4:55	5:04	5:12	:	3:20†	3:27†
5:01	5:08	:	3:18	3:26	3:35
5:45	5:54	6:02	:	4:00*	4:07*
5:55	6:04	6:12	4:18	4:26	4:35
6:01*	6:08	:	:	5:20	5:27
6:25‡	6:34‡	6:42‡	5:18	5:26	5:35
6:55	7:04	7:12	:	6:15*	6:22*
7:05	7:12	:	6:18	6:26	6:35
7:45	7:54	8:02	7:18	7:26	7:35
9:15	9:22	9:27	8:18	8:26	8:35
10:10	10:18	10:25	10:18	10:26	10:35
11:15	11:24	11:32	10:25	10:32	10:40
12:52	1:00	:	11:35	11:43	11:52
:	:	:	12:18	12:23	12:30

All Times in Black Face are P. M., all other Times are A. M.

All schedules Daily except as otherwise indicated.

‡-Daily except Saturdays, Sundays, and Holidays.

†-Sundays and Holidays Only.

*-Daily except Sundays and Holidays.

Resort Facilities Get Praise of Federal Recreation Committee

Virginia's resort and travel facilities were given high commendation this week in a report by the Federal Recreation Committee on recent tours to Virginia, which included Virginia Beach. The Old Dominion's hotels, motor courts, shrines and natural wonders were strongly recommended to the 220,000 federal employees in Washington for their summer tours and vacations. More than sixty members of the committee, each representing a different department of the government, recently Virginia as guests of the State Department of Conservation and Development and of the Virginia Travel Council.

Virginia's vacation resort rates were also given a clean bill of health by the committee, whose functions include investigation of resort facilities and reports to government employees.

"A wide variety of accommodations were inspected, ranging from expensive and pretentious hotels to the small boarding house type of lodging suitable for persons with moderate incomes," R. I. Tompkins, chairman of the subcommittee preparing the report stated therein. "At all places visited the accommodations were found to be clean, the food good and the proprietors most cordial. The tidewater area has much to offer the fisherman and the ocean bather. Accommodations of the finest type and within the means of all government workers were found to exist at Virginia Beach and Ocean View. The rates at many of the smaller type inns and hotels are considerably lower than one might expect. Warm Springs and Hot Springs are well patronized health resorts located in the more primitive and rustic mountain sections of the state. Accommodations are plentiful in this area and rates are reasonable. Those who travel by auto will discover that the motor courts have accommodations comparable to those of the better hotels. The rates are reasonable, too."

High compliments were also paid in the report to Virginia's natural wonders and to the attractions and facilities of Shenandoah National Park and all federal employees were urged to see the historic shrines throughout the state, with special mention made of those in Fredericksburg, the Woodrow Wilson Birthplace in Staunton and Stratford Hall, in Westmoreland County.

The committee also gave directions for obtaining data for vacations from the State Conservation Commission and Virginia Travel Council and ended its report by stating that "these agencies are prepared to furnish detailed information on hotel rates, etc., as well as to plan individual or group tours by bus, rail or plane to any spot in Virginia. This includes everything from a one day tour of Williamsburg to a 30-day extended vacation. June and September are especially good vacation months in Virginia and rates are usually lower in these two months than in July and August."

G. Larry Zuch is chairman of the Federal Recreation Committee. This week his committee posted the results of its investigations on 300 bulletin boards throughout government buildings in Washington, for the information of employees.

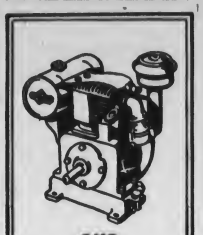

OUR BRIGGS & STRATTON ENGINE TUNE-UP

Gives your Engine
● Better Performance
● Greater Gas Economy

Authorized SERVICE DEALER

Bring your engine in for check-up
Repair Parts at factory price

FLOYD T. DEARY & SONS

LONDON BRIDGE, VA.

PHONE 96-J

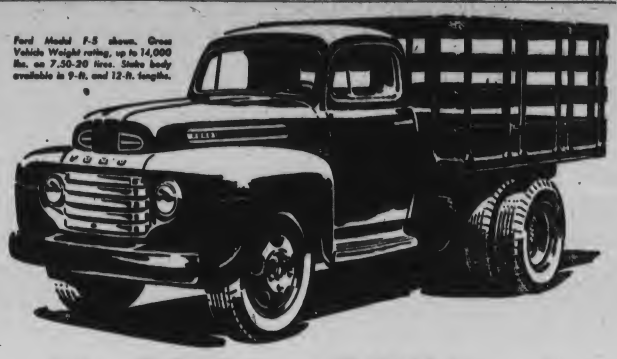

Ford Model F-5 shown. Gross Vehicle Weight rating, up to 14,000 lbs. on 7.50-20 tires. Stake body available in 9-ft. and 12-ft. lengths.

The ONE and ONLY truck

WITH ALL THESE FEATURES

(Regardless of price)

FORD MODEL F-5: Choice of 100-h.p. Ford V-8 engine or 95-h.p. Six ★ Ford exclusive Loadomatic ignition for greater economy ★ Ford 15-in. by 3½-in. rear brakes for sure-footed stopping ★ Removable brake drums for maintenance accessibility ★ Heavy duty Quadrax axle with full-floating shafts for greater reliability ★ Larger diameter (8-in.) wheel bolt circle allows extra strong hub construction ★ Needle bearing Roller Action steering for better maneuverability ★ Million Dollar Cab with Ford Level Action suspension for greater driving comfort ★ Ford Bonus Built construction for longer life.

SEE US TODAY! Get the facts on the Ford Truck for '49 shown above, or on any one of over 139 different models in the Ford Truck line. Whatever you haul, and wherever you haul it, we've got the right kind of truck for your work. We've got 'em Bonus Built BIG . . . and Bonus Built SMALL . . . Bonus Built to handle anything you haul.

FORD 1949 Bonus Built TRUCKS 1949

BUILT STRONGER TO LAST LONGER

USING LATEST REGISTRATION DATA ON 4,104,000 TRUCKS, LIFE INSURANCE EXPERTS PROVE FORD TRUCKS LAST LONGER!

Your Ford Dealer invites you to listen to the Fred Allen Show, Sunday Evenings—NBC Network; Listen to the Ford Theater, Friday Evenings—CBS Network. See your newspaper for time and station.

SEE YOUR FORD DEALER TODAY FOR EARLY DELIVERY

FRIGIDAIRE SPRING SHOWING SPECIAL

NEW LOW PRICE

Big 7.7 cu. ft. 1948 "Master" at the BARGAIN PRICE of only $224.75

and you can buy for only 22.47 down on our liberal time payment plan

A grand and glorious Refrigerator Value—Come in and see it NOW!

Yes, we're celebrating Frigidaire Spring Showing Time! And here's something for you to celebrate about! For here is an outstanding refrigerator value. Look at this special price. Look at the features listed below! Features found in no other refrigerator—only Frigidaire. Come in and see this "Spring Showing Special" now! It will have to be "first come, first served"!

- Famous Meter-Miser mechanism
- 5-Year Protection Plan
- Exclusive Quickube Trays
- Big Super-Freezer Chest
- Cold Storage Tray
- Roller-bearing Hydrator
- 1-Piece Lifetime Porcelain
- Automatic Interior Light

And many more

TRADE-IN NOW!

Generous Allowance On Purchase of New Frigidaire Models

● If you've waited to "trade-in"—don't wait any longer! For our regular trade-in allowances will apply to this featured "Spring Showing Special"—as well as other Frigidaire Refrigerator models! For full information on trade-in allowances, pick up your phone now—and call

Fuel, Feed & Building Supplies Corp.

APPLIANCE DEPT. 19TH & ARCTIC

CLASSIFIED

MINIMUM CHARGE for one advertisement of 20 words or less, one time 50c; three times $1.00; more than 20 words, one time 2 cents a word; three times 1½ cents. Please count the words in your ad and send remittance with order. The cost of carrying many small accounts is prohibitive.

Articles for Sale

FOR SALE—V-Belts, Ice Trays, Defrosting Trays, Door Gaskets and other refrigeration supplies. W. C. Johnson, 322 17th Street. Phone 1465. tf

FOR SALE—One used Easy Spindrier Washer, 1 year old. Carries guaranty on motor. $100.00. Call 560. 1-28-tf

FOR SALE — One used Coleman Oil Hot Water Heater. Twenty gal. capacity with 30 gal. recovery every hour. Used only three months. $75.00. Call 560. 1-28-tf

FOR SALE—Moth Class Sailboat. Two sets of sails, one almost new. Stainless steel rigging. An ideal boat for beginner or racing. Call 1699-J after 6 p.m. 2-11-tf

FOR SALE—7 Ft. Door, complete with frame, storm door and screen, hardware included. Also window complete with screen; Electric Stove, Crawford, $20.00. Phone 1626-M. 4-6-3ta

FOR SALE—"Seager" commercial 30-ft. refrigerator, 2 years old. With trays, etc. Bargain. In perfect condition, at one-half the cost. Phone 130, No. 2 Cavalier Drive. 4-6-3ta

FOR SALE—15 Cu. Ft. reach in box, separate compressor, $75. See at Flanagan's Grocery, Laskin & Great Neck Road. 5-6-3tc

FOR SALE—Piano. Marshall Wendell 5 ft. Grand. Fine for hotel lobby, $575. Phone 127. 5-6-3tc

FOR SALE—Will sell 1946 Mercury Station Wagon $1575, or 1949 Cadillac Sedan $3675. Call Va. Beach 127. 5-6-3tc

FOR SALE — 1939 Hudson, good rubber, needs repair. $200 cash. Phone 1636-J. 5-13-3tc

FOR SALE—100-Lb. Progress ice refrigerator; one maple bed; one iron bed; two venetian blinds. Phone 44-M or 53. 5-13-3ta

FOR SALE — Mahogany Dining Room Furniture. Reasonably priced. Phone 920-J. 5-13-3tc

FOR SALE—Three adjoining lots on Atlantic Avenue near 87th St., Va. Beach. No agents. Address, Owner, Box "E," Orange City, Florida. 5-13-5tc

FOR SALE—One new, two-speed electric fan, used several days. Apply Harry's Delicatessen, Atlantic Ave. near 15th St. Phone 1797. 5-20-1ta

FOR SALE—9 pine dining room tavern tables, natural finish, 25 chairs to match. Phone 455, Breakers Hotel, Va. Beach. 5-20-1tc

FOR SALE—Electric range, Frigidaire, 3-burner, deep well cooker. Good condition. Phone Va. Beach 189. 5-20-3tc

HEDGE PLANTS—Dwarf Euynomous, 15 years old, $1.00 each. Come and see them. T. J. Long, Cavalier Drive near Linkhorn Bay. Phone 91-J. 5-20-3ta

FOR SALE—"Handy-Hot" Washing Machine, ringer and hose Used 1 year. Telephone 2042-W 5-20-t

OUR BEST GRADES HEAVY BREED CHICKS, 200 for $15.00 Send for price list—save money WORTHWHILE CHICKS, 101 W. North Avenue, Baltimore 1, Md. 5-20-9ta

FOR SALE — Three folding cots and mattresses; 9x12 linoleum rug; 9x12 summer grass rug, reversible; Bissell's hand sweeper; console end table and window shades. Phone 2114-R. 5-20-1tc

FOR SALE — Restaurant Equipment: 1 Magic Chef Range; 1 4-way Sink; 1 Cook's Table. Phone 738. 5-20-1tc

Apartments for Rent

FOR RENT—New furnished apts. on Ocean Front, one and two bedrooms. Convertible living room. Kitchen is electrically equipped. Address, Owner, P. O. Box 46, Va. Beach. 5-13-3ta

FOR RENT — Small furnished apartments now ready. $50 per month; six months lease. Call 355. 5-13-2tc

Real Estate for Sale

FOR SALE — Alanton, on Linkhorn Bay, modern waterfront home, 4 bedrooms, 2½ baths, servant's room, garage, automatic oil heat (summer-winter hookup). 3/4 acre, 200 ft. on waterfront. Direct from owner, $22,500. Can be seen by appointment only on Saturday and Sunday. Call Va. Beach 742; during week call Norfolk 54078. 5-13-1tc

Houses for Rent

FOR RENT—Furnished two-bedroom house and apartments, electrically equipped. Telephone 1450, or write P. O. Box 12, Va. Beach, Va. 5-13-3ta

Real Estate for Rent

FOR RENT—Two attractive offices with connecting waiting room. Whitehurst Bldg., 2022 Atlantic Avenue. $80. 5-13-3tc

Rooms for Rent

OCEAN TERRACE HOTEL—Phone 355. Open. European plan for Spring, $2.50 a day up. Attractive rates to season guests. 5-13-2tc

FOR RENT—Rooms, by day or week. Also apartment. Phone 2137-J. 5-20-3tc

Help Wanted

GIRLS (2) between 22 and 35 for survey work at Virginia Beach; must be resident of Beach. Apply Room 401 Adams Bldg., 402 E. City Hall Avenue. Call Norfolk 22000. 4-29-tf

WANTED—Married man with car for sales position. No convassing. Appointments made for you. Excellent income position. Room 401, Adams Building, Norfolk, Va. 4-6-tf

CURB GIRL WANTED — Experienced, must be neat and polite. Apply Dan's Grill, 17th Street and Seatack Road. 5-20-1ta

WAITRESS WANTED — Must be neat and experienced. Apply Golden Dragon, 306 17th Street. 5-20-1tc

HELP WANTED — Ladies to sell Daggett and Ramsdell Cosmetics, distributed by Fuller Brush Co. Full or part time. For information write or apply Cosmetic Division, Fuller Brush Co., 328 Royster Bldg., Norfolk, Va. 5-20-2ta

Lost and Found

LOST — Golden color Cocker Spaniel, white markings. Male. Name "Duffy." Liberal reward. Call 976. 5-20-1tc

Miscellaneous

REPAIR—24-hour service on radios, refrigerators, ranges, washers, vacuum cleaners, and all small appliances. Call Va. Beach 444. Shelly Appliance Corporation, 25th and Pacific. tf

FOR RENT Floor Polishers, vacuum Cleaners, and table model radios, also radio and small appliance repairs quickly. Billey's 418 17th St., Phone 1213. tf

RADIO AND PHONOGRAPH REPAIRS — Guaranteed work on all makes. Pickup and delivery. Latest record releases. Harris Music Company, 216 21st Street. Phone 2293. 2-4-tf

KIRKPATRICK Dressmaking and Alterations. 403 24th Street, upstairs. 4-6-3ta

SANDWICHES made for parties and teas, snack trays for cocktail parties. Phone 1661-M. 5-20-1tc

The Fuller Brush Company would like to announce that they have taken over the distribution of the Daggett and Ramsdell line of cosmetics. For your cosmetic needs, Phone Norfolk 41937, or write Cosmetic Dept., Fuller Brush Co., 328 Royster Bldg. Norfolk, Va. 5-20-3ta

PRACTICAL NURSE — Available for duty night or day. Phone 1946-M. 5-20-tf

Wanted

WANTED TO RENT—Two bedroom furnished house, or downstairs apartment. Preferably around school area. Maximum $75.00 year around. Telephone 2202-R. 4-6-3ta

WANTED — July 10-23 furnished apartment or small house. R. Torcaso, 5825 13th St., N. W., Washington, D. C. 5-13-3tc

WANTED—To store your piano for summer, for use of semi-invalid. Phone 2004-W. 5-20-1ta

Legals

Please take notice that on the 28th day of May, 1949, the undersigned will apply to the Virginia Alcoholic Beverage Control Board for retail license to sell beer for on and off premises consumption at 2110 Atlantic Avenue, Virginia Beach, Virginia.

ALBANO'S RESTAURANT
Louis J. Albano

NOTICE
Notice is hereby given that we have appointed
G. W. CAPPS
our agent for the sale of our fertilizers in Creeds, Virginia, and vicinity.
F. S. Royster Guano Company

CHAMPION Washing Fluid
BLEACH — DISINFECTANT
DEODORANT
40c Gallon
Delivered
Home Laboratory Cuts Overhead
Allows This Reasonable Price
GUARANTEED ON FAST COLORS
PHONE 230-W-1

Life Line
WHEN WIVES BECOME WIDOWS
Last year thousands of wives became widows — many were mothers forced to leave home during the day, for work, in order to feed and clothe their children.
Don't let your wife join this group — ask us "How Much" and "What Kind" would be required to prevent such a situation.
JOHN A. TUCKER
Mgr. Life Dept.
DOBIE, BELL & HENDERSON, INC.
Norfolk, Virginia
Va. Beach 1993-J Norfolk 25306
The Connecticut Mutual
LIFE INSURANCE COMPANY

We have the investment you're looking for... if you expect liberal earnings and Insured safety
Virginia Beach
FEDERAL
Savings & Loan
Association
PHONE 26 202 - 16TH ST.

Auditing Bookkeeping
Income Tax
Robt. W Dail
Phone 1770—Res. Phone 1952

Men's Bible Class
Methodist Church
18th and Atlantic
9:45 a.m. to 10:45 a.m.
Harold Kellam, Teacher
EVERBODY WELCOME

ERNIE'S
Household Shopping Center
16th & Atlantic Phone 1330

The Alphabetical Section of the TELEPHONE DIRECTORY for Virginia Beach and vicinity
GOES TO PRESS ON May 27
(The Classified Section is closed—further advertising cannot be accepted for this issue)

If you wish an additional listing—or want to make a change in your present listing, please call our Business Office before the above date.
The Chesapeake & Potomac Telephone Company of Virginia

Advertisement
From where I sit ... *by* Joe Marsh
How Would You Say It?

Curley Lawson's cousin from back East and a few of us got talking when he was here visiting, and I couldn't help noticing how different he said things.

For instance, he said, "Lifting that 200-pound *bag* of cement almost killed me." "You mean *sack* of cement?" asks Curley. (That's the way we'd say it.) "No," interrupts young Elliott who'd spent a lot of time down South, "He means a '*poke* of see-ment.'"

It was good for a chuckle, anyway. Bag, sack or poke—we knew what he was trying to say. It just depends on where you are in the U. S., which way sounds right.

From where I sit, whenever we criticize someone for sounding funny to us, we ought to think how we sound to *them*. It's the same as choosing your liquid refreshment. I'm accustomed to a moderate glass of beer—you may like ginger ale—but who's to say the other's wrong? I'd say we're both *right!*

Joe Marsh

Copyright, 1949, United States Brewers Foundation

F. F. PRIEST, President T. H. McVAY, Secretary
Priest Lumber Company, Inc.
SOUTHERN PINE AND HARDWOODS
PACIFIC COAST PRODUCTS
WHOLESALE
PILING—Oak, Pine, Fir TIMBERS—Railroad Ties, Car Stock
National Bank of Commerce Building
NORFOLK, VA.
WE BUY STANDING TIMBER

ESTABLISHED 1901
HEADQUARTERS
— for —
CAMERA FANS
Virginia's Oldest and largest Eastman Kodak distributors and one of the largest photo-developing plants in the South.
"Prompt Service our Motto"
GLASSES KODAKS
G. L. HALL OPTICAL CO. Inc.
257 GRANBY STREET

W. W. JOHNSON & SON
— REALTORS —
RENTALS **REAL ESTATE** SALES
INSURANCE
FIRE — AUTO
1603 Atlantic Avenue Phone 59 or 1138

Shorthand and Typing
INSTRUCTION
Mrs. James S. Barron Telephone 193-J-3

W. W. Cox, Jr. Established 1866
COX FUNERAL HOME
WESTOVER and MANTEO
NORFOLK

For Good Service
SALES RENTALS
— Consult a Realtor —
E. K. MILHOLLAND
REALTOR
Jarvis Building 1615 Pacific Avenue
Telephone: 299 — Home 1439-J

Bayne Theatre
FRIDAY AND SATURDAY
GAY INTRUDERS
John Emery Tamara Geva
FALSE PARADISE
William Boyd as "Hopalong Cassidy"
SUNDAY, MONDAY
I SHOT JESSE JAMES
Preston Foster Barbara Britton
TUESDAY WEDNESDAY AND THURSDAY
JIGSAW
Franchot Tone Jean Wallace
Marc Lawrence

Beach Theatre
FRIDAY - SATURDAY
FLAMINGO ROAD
Joan Crawford Zachary Scott
Sydney Greenstreet
SUN., MON. & TUES.
BRIDE OF VENGEANCE
Paulette Goddard John Lund
Macdonald Carey
WED. - THURS.
WE WERE STRANGERS
Jennifer Jones John Garfield
Pedro Armendariz

Oceana Cub Pack Plans Activities at Meeting Last Week

Oceana Cub Scout Pack 62 held its regular meeting at its headquarters at the Oceana Methodist Church recently. The meeting was opened with the Cub ceremony conducted by Cub Master Irvin Evans.

Present were 15 Cubs, 16 parents and four committeemen. Awards to cubs included one wolf badge, two gold arrows, and six silver arrows, as well as the Attendance Banner which went to Den 3. Committee Chairman W. E. Reitelbach presented the "Strengthen the Arm of Liberty" pins to Cubs and Cubbers.

Den parents will help raise funds for building of new headquarters.

Activities planned include the organization of a baseball team of Cubs, with Assistant Cub Master E. P. Wyatt as manager of the team; a weiner roast, and graduation court to be held May 22, at 2 p.m. at the home of H. L. Chaffee.

The next meeting is scheduled for Thursday, May 26.

THE GOLDEN DRAGON RESTAURANT TO OPEN DOORS NEXT WEEK

The Golden Dragon, a Chinese-American restaurant, opens its doors next week at its location on 17th Street in the building formerly occupied by the Western Auto Supply Company.

Linkhorn Garden Club Hears Talk on Clean-up Campaign

Miss Elizabeth Gregory Hill, president of the Princess Anne Garden Club, spoke before a near-capacity meeting of the Linkhorn Garden Club held recently at the home of Mrs. J. H. Proudfoot on Pinewood Road. Mrs. Claude B. Bell was co-hostess. The speaker, introduced by Mrs. W. B. Meredith, program chairman, spoke in conjunction with the beautification program now being launched by all club members and residents of Princess Anne County and Virginia Beach.

"Clean up the trash piles, destroy rubbish and keep your own yard so lovely that your neighbor will want to make his own more beautiful," Miss Hill said.

Miss Evelyn Collins Hill gave a talk on roses, outlining their care and cultivation. She displayed a great number grown at her home "Sea Breeze Farm" and identified each bloom, explaining when to prune, feed and water.

One new member, Mrs. Marvin H. Marshall, Jr., was welcomed into membership.

Arrangements brought by members were judged by the Misses Hill and ribbons for hats made of spring flowers and worn by the exhibitors were awarded Mrs. W. B. Meredith, Mrs. Robert Lee Simpson and Mrs. F. L. Waite. Ribbons for arrangements were presented Mrs. William Petty Dickson, Mrs. W. B. Meredith, Mrs. George T. Mullen and Mrs. Waite. Ribbons for specimens of spring flowers were awarded Mrs. Margaret Conway Moore, Mrs. Mullen, Mrs. Proudfoot, Mrs. James McMenamin and Mrs. Waite.

The June meeting, which will be the last for the season, will be at the home of Mrs. A. Stanley Mundy, on Holly Road, with Mrs. Robert Lee Simpson acting as co-hostess.

(Contributed)

The Kempsville Girl Scout Troop No. 204 was organized in January. After passing tenderfoot requirements, the Scouts received their pins at an investitude ceremony in March. Parents and friends attended this ceremony and were served refreshments.

The group has entertained patients at the Municipal Hospital, and on another occasion went on a cook-out and hike in Elizabeth Parkway. The Scouts are now working on 2nd class and badges. All Scouts take part in decorating tables for Thalia League dinners which are held once a month. They have also planted flowering shrubs in front and on the side of the troop meeting place. They have sold thirty boxes of cards.

In February they made 180 valentine napkins for trays at the Municipal Hospital.

Officers of the troop are Patsy Brock, scribe; Mary Anne Johnson, treasurer; Mary Lou Fanshaw and Phyllis Milling, patrol leaders. Four Scouts served as hostesses at the County Council of Parent-Teachers at Kempsville under the guidance of Mrs. J. W. Garrenton.

Active Scouts are Mary Anne Johnson, Phyllis Milling, Margaret Gallagher, Jackie McCoy, Dorothy Fairer, Mary Lou Fanshaw, Shelba Riggs, Beverly Roane, Patsy and Sally Brock, Shirley Davis, Alice Hendricks, Jean Ray Bryant, Shelba White, Barbara Burks and Beverly Barger.

The Scout committee is composed of Mrs. T. J. Milling, chairman, Mrs. W. W. Johnson, Mrs. J. W. Garrenton, Mrs L. H. Jackson, and Mrs. M. F. Brock; Mrs. S. H. Peck is leader and Mrs. D. E. Tice is assistant leader

A Navy carrier task group can greet an attacking plane with more than 6,000 shells per second.

EXTRA SPECIAL

"WESTLINE"

Lawn Mower

— HERE ARE THE FEATURES —

- STURDINESS, DURABILITY
- BEST QUALITY MATERIALS
- 5 SELF SHARPENING BLADES
- 16-in. CUTTING SWATH
- REINFORCED CUTTER BAR
- SOLID RUBBER TIRES
- FULL 10-in. CAST IRON WHEELS
- ADJUSTABLE CUTTING RANGE
- MANY OTHER FEATURES

Extra Special at only—

$16.95

— ASK TO SEE OUR FAMOUS POWER MOWERS —

Western Auto Associate Store

1712 Atlantic Avenue Phone 808

R-U-AWARE ?

THE WHITE PELICAN HAS ONE OF THE GREATEST APPETITES OF ANY BIRD--IT HAS BEEN KNOWN TO CONSUME ITS WEIGHT IN FISH DAILY!

May time is known as BUYING TIME. Buy the refrigerator you need today, from W. C. JOHNSON, 322 17th Street. Exercise your right to buy at the place of your choice, but we hope you'll choose us.

W. C. JOHNSON
REFRIGERATION
SALES - SERVICE
PHONE 1465 322-17TH ST.

TWENTY-FIVE YEARS AT VIRGINIA BEACH

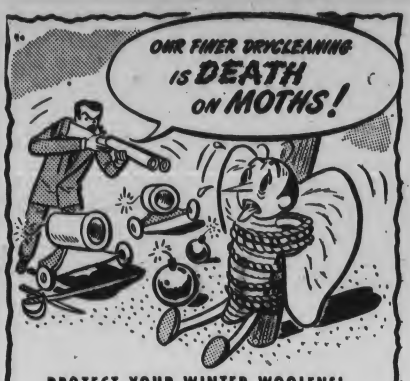

PROTECT YOUR WINTER WOOLENS!

Soiled clothes, hanging unused in closets, are a come-hither for moths! They should be drycleaned properly . . . then stored. That way, you know they'll be fluffy, fresh, shapely and SAFE when you want them next fall!

STAY IN TUNE WITH JUNE . . . WITH FINER DRYCLEANING!

Atlantic Cleaners and Laundry Service, Inc.

PHONE 74 75 21ST. STREET

We Wrap Packages Free for Mailing

This Spring... it seems everybody's fancy is turning to the most Beautiful BUY of all

The Fleetline De Luxe 4-Door Sedan
White sidewall tires optional at extra cost.

... and the reason is, it gives so much and costs so little to operate and maintain

The most Beautiful BUY for Styling

All your friends will say, "What a *beauty;* what a *buy!*" For *this* car has a Body by Fisher—exclusive to Chevrolet and higher-priced cars.

The most Beautiful BUY for Driving and Riding Ease

Chevrolet's new Center-Point Design—including Center-Point Steering, Center-Point Seating, Lower Center of Gravity without loss of road clearance, and Center-Point Rear Suspension—gives *entirely new* driving and riding ease.

The most Beautiful BUY for Thrills and Thrift

Yes, so great is the demand for new Chevrolets this spring that it seems *everybody's* fancy is turning to this *most beautiful buy of all!*

All America is thrilling to the fleet, flashing lines and colors of Chevrolet's Bodies by Fisher . . . to the sparkling and spirited performance of its Valve-in-Head Engine . . . and to the extraordinary new driving and riding results imparted by its famous Center-Point Design. And all America is agreeing that Chevrolet is the *only* car that offers all these advantages of highest-priced cars and costs so little to buy, operate and maintain!

The most Beautiful BUY for Comfort

You'll be *truly comfortable,* even if you ride all day long, thanks to a Super-Size Interior — deep, form-fitting "Five-Foot Seats"—and extra-generous head, leg and elbow room.

The most Beautiful BUY for All-Round Safety

—with new Certi-Safe Hydraulic Brakes with Dubl-Life brake linings; extra-strong Fisher Unisteel Body; Panoramic Visibility; Safety Plate Glass throughout; and the super-safe Unitized Knee-Action Ride.

CHEVROLET

FIRST FOR QUALITY AT LOWEST COST CHEVROLET AMERICA'S CHOICE FOR 18 YEARS

CLARK CHEVROLET CORPORATION

DEALERS LIC. 943 PHONE 2286

NOW AT MURDEN'S

35 pc. Jade-ite Dinner Set

Included No Charge

WITH THIS NEW 1949 PHILCO REFRIGERATOR

HURRY! GOOD ONLY DURING

PHILCO Refrigerator Week

Act now . . . while you can get this beautiful Dinner Set at *no extra cost* with any Philco Refrigerator from Model 891 up.

Sensational New PHILCO 891

Big value, deluxe 8.1 cu. ft. model with Adjustable Shelves, zero zone Freezer Locker, twin Crispers.

Only $ 269.50 INCLUDING 35 PIECE JADE-ITE DINNER SET

FREE

America's Biggest Value at only $ 229.95

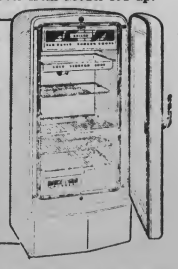

Amazing 7.2 cu ft Philco 793 with Full-Width Frozen Food Compartment. Many other deluxe features

Yes . . . this sparkling, crystal-clear WATER CHILLER is yours absolutely FREE

Yes, it's a GIFT just for coming in during Philco Refrigerator Week. Nothing to buy—no obligation! Hurry . . . quantity is limited.

TERMS AS LOW AS 2.24 A WEEK after new low down payment

Murden's Appliances

31st Street & Baltic Phone 1132

Virginia Beach News

A Journal Devoted to the Interests of Princess Anne County and the State of Virginia

Vol. 24 — No. 28 | VIRGINIA BEACH, VIRGINIA — FRIDAY, MAY 27, 1949 | SINGLE COPY 5c — $2.00 PER YEAR

NORFOLK PUBLIC LIBRARY 3.50

County Fair to be Held at Casino Park September 23-24; To Be Sponsored by P. A. Woman's Club

"An Old Fashioned Fair With Modern Innovations" Planned

September 23 and 24 have been set as the dates for the Princess Anne County Fair, according to Mrs. James McMenamin. Sponsored by the Woman's Club of Princess Anne County, it will be "an old fashioned fair with modern innovations," Mrs. McMenamin, who is chairman of the club's ways and means committee, said. It will be held at Casino Park, Atlantic Avenue, between 14th and 15th Streets, and the doors will be open from 10 a.m. to 12 p.m., daily.

The fair will be the first to be held in 25 years in the county, and will feature home grown and home made products of Princess Anne.

H. W. Collin, county agent, and Miss Jane Craig, home demonstration agent, will be in charge of exhibits, including stock, poultry, produce, cakes, pies, preserves, quilts, and sewn goods. The 4-H Clubs of the county will share in the activities together with Farm Bureau members.

Princess Anne County artists, adults and juveniles, will also compete for cash prizes and awards, and there will be a flower show.

A barn dance is scheduled, competitive games and a pet show. Oscar Smith, of Carolanne Farms, will send his ponies with riders to the Beach, and acrobatic and comedy acts are being scheduled.

Booths will be available to show novelties and county merchants are to be asked to participate.

Mrs. McMenamin, in announcing the plans for the fair, made a strong plea for the cooperation of the entire county and all county residents in making the fair a success. "It is the finest way I know to restore and improve an appreciation of county products, and pride in individual achievement," she said. "If it is a success, we will make it an annual event for the county."

All funds realized will be used for charitable or civic purposes.

Police Chief Issues Warning to Dog Owners at Beach

Owners of dogs this week were given warning by Chief of Police Reeves E. Johnson that town ordinances will be strictly enforced that prohibits dogs running at large.

The police force has added a special officer for the purpose, who will work with the SPCA and the county game warden in an effort to clear up the nuisance, which in some instances has amounted to a menace. According to Mr. Johnson, several persons have been bitten and others severely frightened by dogs running in packs through the streets of the town.

The special officer will be charged with picking up dogs allowed to run free. Owners may reclaim their dogs upon payment of $1 if it is the first time the dog has been picked up. Thereafter, a warrant will be issued for the owner, and the dog can be reclaimed only after court action.

Dogs will be turned over to the SPCA for handling.

The town ordinance (Section 10, Chapter 5, Town Code) makes it unlawful to permit a dog to run at large from May 1 through September 30.

THE NEWS OFFICE WILL BE CLOSED MAY 30 AND SATURDAYS

The NEWS office will be closed on Memorial Day, May 30.

Beginning next Saturday, and continuing throughout the summer, the NEWS office will be closed Saturdays.

Town Manager Lockwood Saves $250 on Contract

Council Gets Reply From Gen. Anderson On Street Paving

Some fast bargaining on the part of Town Manager Lawrence Lockwood saved Virginia Beach taxpayers $250 this week.

The bargaining was the result of a telegram, read to last Friday's special meeting of the Town Council, that the cost to the Town of Virginia Beach for the removal of the old water tank by the Pittsburgh-DesMoines Steel Company had gone up $500 because of the decline in the prevailing price of scrap steel from the time the Pittsburgh company had made its original estimate and the time of the telegram. (Original cost estimate had been $2,150; estimate corrected by the tiegram, $2,650.) Town Manager Lockwood, at the Council's request, immediately negotiated with the company, bringing the price rise down to $250.

The Pittsburgh-DesMoines Steel Company has been awarded the contract for a new water tower to replace the 40-year-old structure that is to be removed because of its dangerous condition as soon as possible. Work is expected to start by June 15 to raze the landmark, and installation of the new tower, at an estimated cost of $94,000, is to be begun by September 1.

Other business attended to at the special session of the council included:

The contract for the school enlargement program at the Willoughby T. Cooke School, at a cost of $48,000, was awarded to the Carter-Hassell Contracting Company of Norfolk. Bids were opened March 17.

A reply was received from General James A. Anderson to the Council's petition that work on Atlantic Avenue be completed. General Anderson said that in his judgment the work done would "take care of the situation satisfactorily." If, at the end of the summer's use it is indicated that further work needs to be done, the General said he would "be glad to take it up with the Highway Commission in the Fall at the time that allocations for work are made."

Town Engineer Carroll Bounds requested authorization by the Council to proceed on resurfacing the main arteries through Linkhorn Park, approximately 2.25 miles, as the first of the Town's streets program authorized in last February's bond referendum. The main part of the work must wait the report of the survey now being conducted by the engineering firm of Myron A. Sturgeon, due in from 30 to 40 days, he said. In addition to the Linkhorn Park work, the Town will cut through Second Street from Avenue C to Avenue D, and Third Street, from Avenue D to Avenue E.

A Junior Chamber of Commerce spokesman requested and received of the Council permission for the erection of benches on Atlantic Avenue at bus stops. The bench project of the Jaycees had originally been intended for the boardwalk only, but with popular demand, the group decided to extend it to include the bus stop benches as well.

Fleet Admiral Ernest J. King, wartime Chief of Naval Operations, is president of the Naval Historical Foundation.

The Navy has developed a communications robot capable of originating and sending 60 simultaneous messages.

Report Received From Committee By Beach C. of C.

Federal Employees Advised on Beach As Vacation Spot

The Virginia Beach Chamber of Commerce has received the written report and summary of the Virginia tour made by members of the Federal Recreation Committee during early April, and in it Virginia Beach is prominently mentioned in very favorable terms.

The report, released this week by Albin R. Mailhes, executive director of the local Chamber, points out that Tidewater Virginia "has much to offer the ocean bather and fisherman."

"At Virginia Beach," the report continues, "the tour members stayed at two relatively small but very well equipped hotels located on the beautiful boardwalk. The rates at many of the smaller inns and hotels are considerably lower than one might expect. Swimming and dancing are popular features at Virginia Beach."

Members of the Federal Recreation Committee visited Virginia Beach April 1 and 2, and were entertained by the Chamber of Commerce at dinner and were conducted on a tour of beach facilities during their stay. The committee represents each department of the Federal Government and its chief function is the regulating and planning of vacations among Federal employees.

The newly elected board of directors of the local Chamber held its initial meeting Thursday afternoon. Another meeting is not scheduled until after the summer season.

Linkhorn Garden Club to Meet Next Friday, June 3

The final meeting of the Linkhorn Garden Club for the season will be held Friday, June 3, at 3 p.m. at the home of Mrs. A. Stanley Mundy, on Holly Road.

Mrs. Joseph L. Weller of the Ghent Garden Club of Norfolk will conduct a clinic on vegetables and flower arrangements, following the business session, according to an announcement by Mrs. George T. Mullen.

Mrs. W. B. Meredith, program chairman, has asked that all members bring arrangements of June flowers, a pair of miniatures and an unclassified arrangement. These will be judged by Mrs. Weller and another judge, who has not as yet been named.

Mrs. Robert Lee Simpson will act as co-hostess with Mrs. Mundy.

1949 Potato Price Support Program Deadline June 3

Lane Says Producers Must Meet Certain Requirements

In order to be eligible for the 1949 potato price support, Princess Anne County producers must meet certain requirements, according to R. W. Lane, chairman of the Princess Anne County Agricultural Conservation Association.

1. Plant within the 1949 potato goals for all farms in which you have an interest; if no goal was established, the acreage must not exceed 2.9 acres.

2. Apply to the county committee for a certificate of eligibility, agreeing to observe the conditions set forth in the application.

3. Pay the necessary service fee equal to 85c times the farm acreage goal or the minimum fee of $3.00 per application.

Additional information on the price support program may be obtained from the Agricultural Conservation Association office located at Pungo.

It will, of course, be necessary that the acreage of potatoes on all farms which desire price support to be measured. Since the county office has a record of all farms on which goals have been established, these farms will be measured. Farmers growing 2.9 acres or less and desiring price support must notify the county office so that their potatoes will be measured. In any cases of this kind the office should be notified immediately, since all acreage must be measured; all applications for eligibility made and all service fees paid prior to June 3, 1949.

Cooke School Seventh Grade Holds Farewell Buffet Supper Party

Mrs. Janet Patterson's seventh grade class at W. T. Cooke School held a farewell buffet supper party Thursday evening at "Christmas Hill," the home of Mr. and Mrs. A. Stanley Mundy.

A feature of the dinner was a surprise farewell cake. "Scundies" and dancing were enjoyed after the supper.

Mothers assisting in entertaining the class were Mrs. Craig Slingluff, Mrs. R. E. Deering, Mrs. J. Lyle, Mrs. George Aldridge, Mrs. C. E. Hauser, Mrs. H. W. Brown and Mrs. William Murphy.

Supervisors Call for Hearing on Petition To Request Rent Decontrol in County

The Tides, Prince Charles Hotels Open During Past Week

Added to the roster of distinguished hotels on Virginia Beach are two which opened within the week—the Tides, owned and operated by Mr. and Mrs. Bruce Parlette, and the Hotel Prince Charles, owned by C. T. Whitehead. Both are modern, fireproof buildings of new design, and tops in comfort.

The 67-room Prince Charles celebrated with open house Wednesday evening for residents of Virginia Beach and this area. It was built at an estimated cost of $200,000 by Mr. Whitehead, owner of the Tourist Haven Hotel. Each room is complete with bath and especially designed furniture. Radiant heat is another feature of the hotel, designed for year-around occupancy.

The Tides, with 41 spacious rooms, opened for business last Friday evening, and the Parlettes report that a great amount of tourist interest has been evidenced in the new hostelry, with bookings coming in long before the completion date. Each of the rooms is decorated in comfortable, modern manner; each has its own bath. The hotel will be operated on the European plan.

Birdneck Garden Club Holds Organizational Meeting Tuesday

The Birdneck Garden Club held its organizational meeting at the home of Mrs. L. G. Eugley Tuesday afternoon, and drew up a tentative constitution and by-laws for the organization. The objective of the club is to preserve the natural beauty of the community, to aid in the protection of native plants and to encourage gardening among the citizens.

Officers will not be elected until the September meeting, but in the meantime the informal meetings scheduled for the summer will be continued, and an executive committee will direct the affairs of the club. The committee is composed of Mrs. R. G. Bosher, Mrs H. W. Lindsay, Mrs. C. F. Mears, Mrs. W. V. Barber, and Mrs. Eugley.

The next meeting will be held at the home of Mrs. Mears on July 6, at 10:30 a.m.

East Ocean View Property Owners Signers Of Petition; Board Accepts Contract with Beach for Fire Protection in Outlying Areas

The Princess Anne County Board of Supervisors on Monday called a county-wide hearing at Princess Anne Court House for June 8 at 2 p.m. on a proposal to request the Governor to order the decontrol of sections of the county still under rent control.

The move came about as the result of a petition by a group of East Ocean View property owners, signed by A. W. Heffley, E. B. McCoy and Mrs. Dollie P. Powell. Spokesman for the group was Mrs. John H. Biggs, who told the board that "rental housing shortages no longer exist in the county." The action by the board conforms with decontrol procedures prescribed in the rent control law of 1949 passed by Congress this year. The law gives local governing bodies discretionary power to recommend rent decontrol in their areas, subject to the approval of the Governor. The Governor, in turn, forwards his recommendation to the Housing Expeditor, where action is taken automatically according to the Governor's request.

The board took a dim view of a request by Norfolk's city manager, C. A. Harrell, that Little Creek Road (Route 60) be improved to handle an increased traffic anticipated when the new municipal building of the Norfolk Municipal Airport is opened about January 1. The supervisors' reluctant attitude was put in words by Supervisor Walter Maher, of the Lynnhaven District, who said that he did not believe "money should be taken away from more needed road projects in the county and be used to improve a road leading to an untaxed property belonging to the City of Norfolk."

The supervisors rejected the proposal, but will hold it in abeyance "until the annexation plans of the City of Norfolk are settled."

A contract between the County and the Town of Virginia Beach was accepted by the board by which the county will pay Virginia Beach $9,000 for the next fiscal year to furnish fire protection to Rudee Heights, Cavalier Park, Bay Colony and Bird Neck Point. In addition, the town is to install 23 new fire hydrants in the area, at a cost of $8,510, which the county is to defray.

An appropriation of $25,000 was earmarked for enlargement of the Clerk's office at the Court House, to provide for a new records room, an enlarged supervisors room, and two new office rooms. The contract is to go to W. T. Gregory at a fixed fee of $1800.

An appropriation of $735, to match state funds for equipping the community farm shop at Creeds High School, was also made. J. R. Routten, who petitioned the board for the sum, said that total cost for equipping the farm shop will be in the neighborhood of $2950.

The group heard a petition by residents of 18th Street, East Ocean View, for the paving, lighting, and mail delivery on the street. J. L. Blow, of East Ocean View, was spokesman for the 18th Street residents.

Hillcrest Beach Club Purchased This Week By Private Interests

The Hillcrest Club was sold this week, at a reputed cost of $65,000, to a private organization, and will be opened sometime between June 15 and 30 as a Shrine Club for year-around use.

A spokesman for the purchasers said last night that the Shriners will not own the club, but that it would be used only for Shrine visitors. Although he would not divulge the names of the other members of the group purchasing the property, he did say that it was hoped that the many thousands of Shriners visiting the Beach from all over the country would make use of the facilities available at the club.

C. T. Morton, of Norfolk, named in an advance publicity release as being one of the Norfolk Shrine group who would be a member of the advisory committee, said last night that he had not been informed of the purchase of the club as a Shrine club.

J. Binford Sadler, who was elected chairman of the publicity and membership committee by the new organization, also declared that he knew nothing more than the advance publicity release. He said that the club would not be owned by the Shrine, but would be a private enterprise. He said that the Shrine would be glad of the opportunity, although he had not had official word, to take advantage of the club.

Herbert A. Holt, Jr., was elected president of the corporation owning the club, E. Ashley Haycox, vice president, and Richard A. Jones, secretary and treasurer.

Civic League Plans Supper for June 4

Mrs. H. L. Perkins, secretary of the South Virginia Beach Civic League, has announced that a covered dish supper will be held on the lawn of the home of Mr. and Mrs. J. A. Clifton, Norfolk and Baltic Avenues, on Saturday, June 4, at 7 p.m.

The South Virginia Beach Civic League, which is sponsoring the occasion, has invited all members, their families and friends to attend. Each is expected to bring a covered dish and "take pot luck with friends."

Lynnhaven Pastor Accepts Call to Louisville, Kentucky

The Rev. D. Burke Kerr, pastor of the Lynnhaven Presbyterian Church has accepted a call to the South Louisville Presbyterian Church of Louisville, Ky. He submitted his resignation Sunday and will close his ministry June 5. His resignation was accepted by the members with regret. In a called meeting on Monday, the Norfolk Presbytery agreed to a dissolution of pastoral relations.

He will take up his work in Louisville June 12.

NOTICE TO KIDS AND MAMMAS

There will be no school on Memorial Day, May 30, in any of the county's schools, according to an announcement by F. W. Cox, superintendent Princess Anne County schools.

Nurse Anaesthetists Hold Meeting at Beach Hospital

The Tidewater Association of Nurse Anaesthetists held its regular meeting at the Virginia Beach Hospital, with Miss Harriet Allstock, superintendent of the hospital. The affair, which was a supper meeting, took place May 23. Miss Vera Dell, Buxton Hospital, Newport News, who is president of the association, presided.

Guest speaker was Dr. C. H. Greene, dental surgeon of Norfolk, who spoke on "Anaesthesia in Dental Work."

About 20 members of the group attended.

Saturday is Poppy Day–Be Sure to Buy One

Poppy Day will be celebrated in Virginia Beach and Princess Anne County tomorrow, Saturday, May 28, when the auxiliaries of both the American Legion, Post 113, and the Veterans of Foreign Wars Post 7166, will hold their annual poppy sales.

Mrs. B. C. Davis, of Oceana, chairman of sales for the American Legion Auxiliary, said that their annual quota of poppies is 4,000. "The poppy is a symbol that honors our world war dead and disabled," she said, "and I hope that every citizen of the county will buy and buy generously to express his gratitude to our men who died or were disabled."

The Auxiliary of the VFW Post 7166 is celebrating its 50th anniversary Golden Jubilee Year. In addition to members of the post auxiliary, they will have a group of teen-age girls helping them sell the Buddy Poppies.

Both auxiliaries obtain their poppies from Veterans Hospitals where they are made by disabled veterans. In both cases, the proceeds of the sales are put back into the work for disabled and needy veterans. The American Legion Auxiliary retains 90 per cent of the funds realized for use locally for charitable purposes among needy children and for rehabilitation work with veterans. Ten per cent of their funds go to the state organization.

BUDDY POPPY SALE OF VFW—The sale of Buddy Poppies by the Auxiliary of the Veterans of Foreign Wars is scheduled for tomorrow. Shown preparing for the sale are President of the Auxiliary, Post 7166, Mrs. LaCena Fatton, Commander of the VFW Post, Frank Wells, and Senior Vice President of the Auxiliary, Mrs. Mary Miller.

—Photo by Simmons.

The Virginia Beach News

Published every Friday by the Princess Anne Press, Inc., 236 17th Street, Virginia Beach, Va. Commercial and Social Printers.

All news and advertising copy should be in this office not later than Wednesday, Noon. Subscription $2.00 per year in advance. Advertising Rates upon Request.

Obituaries, cards of thanks, resolutions of respect and unsolicited original poems are charged for at the rate of 2c per word each insertion, payable in advance.

PHONE 263

Entered as second class matter August 7, 1925, at the Post Office of Virginia Beach, Virginia, under the Act of March 3, 1879.

Virginia Press Association Member

"TEENICIDE"

Death rode the highways of Princess Anne County with reckless abandon this week. Early Saturday, a car loaded with four youths driving home from Virginia Beach in the early morning hours, went out of control, killing the driver outright. A second died within hours, and the other two were injured, although their escape from death was miraculous. On Monday afternoon, another car was involved in a wreck and a little two-year-old girl lay dead, her life cut off before she could scarcely toddle. Five others in the machine were injured.

The death of the boys has become one more statistic in the long line of statistics adding up to the terrific death toll on highways among the young. A recent article in **Colliers** Magazine brought a horrifying light on the waste of life involved in what the author termed "teenicide, a form of mass murder and self destruction."

Probably no one will ever know what caused the driver of the death car in Saturday's accident to lose control on the curve at London Bridge. Evidence points to excessive speed, evidence of an automobile almost demolished, with the full imprint of the powerline pole where it came to rest in the steel of the top.

The **Colliers** article further discussed the evident lack of mature judgment manifest in the accident rate of 16-24-year-old drivers. The whole thing boiled down, the author believed, to the teaching of youth. Judgment and ability to drive safely can be taught, he said.

In Princess Anne County's high schools, an excellent beginning has been made in the driver classes for students. Let us continue with this excellent instruction. And, in addition, let the parents, feeling that they have a responsibility here too, make a concerted effort to teach their youngsters the precepts of safety and instill in them the basis for judgment. Let them point out the horrible results of the lack of either. And don't let them be dismayed with their child's retort: "You're just getting old."

AFTER ONE YEAR

This week the Junior Chamber of Commerce celebrated its first birthday with a dinner and dance. New officers were installed to serve during the second year of the Jaycee's life—Louis Guy took over the presidency to replace Owen Moore, who served so successfully in that post during the crucial first year.

The work of this group has been from the beginning energetic, progressive, and tireless for the good of the community as a whole. In their one year of existence they have accomplished at least three major projects and a score of lesser ones—a record that should make older civic groups look a little shamefaced.

The Jaycees sponsored a National Junior Chamber Youth Golf Tournament in this area, and two of the representative young amateurs went on to the national competition; they are sponsoring the placing of benches along the boardwalk and at bus stops throughout the town and county, a long needed comfort; they have completed plans for an employee school of tourist information where employees of local enterprise can learn the intricacies of meeting the public successfully and can learn of the attractions that Virginia Beach has to offer the tourist public.

In addition to these things, the Jaycees took an active part in the sponsoring of Christmas decorations at the Beach, they sponsored a successful March of Dimes dance to help raise money for the Polio Foundation, they have sponsored a Sea Scout Troop, and have otherwise, in many ways, shown the real interest they feel in their community.

It takes youth and drive to form an organization of this type. The local chapter of the Junior Chamber of Commerce is but one of many in the national organization which spreads throughout the 48 states. It is an organization of young men who are interested in their own future, and consequently are interested in the future of their own community and the country. It is, unlike most other organizations of youth, a conservative movement, a substantial movement that incorporates all of the precepts of free enterprise. It is an organization that demands the respect of all.

LOOKING BACK

TWENTY-ONE YEARS AGO — MAY 25, 1928

The Virginia Beach Weekly for May 25, 1928, gave headline space to graduation of the high school classes throughout the county. Oceana High School held commencement exercises with the largest senior class in history, 25 graduates, who were presented their diplomas by Mayor Willard R. Ashburn. Student papers were read by Landon Hilliard, president of the senior class; Miss Laura Boush, historian; Miss Catherine Foskett, valedictorian; Miss Eva Murden, salutatorian; and Thomas House, oration.

Eleven graduates received their diplomas at Kempsville High.

Among the student papers read were: President's address by Jessie Smith; salutatorian, Mary Jones; class grumbler, William Spence; class diagnosis, Herbert Denny; historian, Marion Petree; last will and testament, Eva Mears; class gifts, Agnes Merser; prophecy, Nellie Morgan; valedictory, Delevan Montague.

• • •

The May Festival at the Thoroughgood House was pronounced a success. It was sponsored by the Woman's Club of Princess Anne County.

• • •

Arrangements were completed for the gala season's opening, with a parade on the boardwalk, floral gateway opened at Ocean Casino, and a silver cup to be presented to the winning beauty in the bathing beauty contest.

• • •

Three feature attractions were advertised at the Roland Theatre —Charlie Chaplain in "The Circus," Phyllis Haver in "Chicago," and Chester Conklin and Louisa Fazenda in "Tillie's Punctured Romance."

First Anniversary

"VA. BEACH JAYCEES"
YOUNG MEN FOR A GREATER VIRGINIA BEACH

NON-PARTISAN, NON-POLITICAL, NON-SECTARIAN IN ALL ACTIVITIES, HOWEVER IT STRENUOUSLY OPPOSES LEGISLATION UNFAVORABLE TO OUR COMMUNITY, SUPPORTS AND PROMOTES LEGISLATION FAVORABLE THERE-TO.

Town Fathers Pass Ordinance Squelching 'Fun on the Beach'

Is romance dead? Is the old romantic custom of taking your girl on a beach picnic, to listen to soft music by the light of a flickering beach fire, a thing of the past?

In Virginia Beach, it begins to look like it is. Princess Anne County is taking a little more lenient view of the matter—they say it is o. k., but only up to a certain point.

The Town Council recently circularized an ordinance which makes it tough on anyone wanting to have a picnic or beach party (and the youngsters are boiling mad about it). The ordinance puts a stiff fine on any person violating the provisions of the ordinance, saying that they "shall be subject to a fine of not more than $500 or imprisonment in jail not exceeding six (6) months."

The County Supervisors, however, may be remembering when they were young, banned fires on the beach only after eleven o'clock at night, in the Lynnhaven and Kempsville districts, and put the fine at "not in excess of $100" for violation. They acted after numerous complaints of citizens of noisy and "wild" parties on the sand beach that continued far, far into the night.

The Beach ordinance bans and makes it unlawful "for any person to take or carry upon the sand beach East of Atlantic Boulevard (also known as Ocean Avenue) any glass, bottle, tin can, paper bag, paper box, wooden box, basket or container of any kind containing alcohol, beverages, soft drinks, food nourishment or refreshments of any kind."

The Supervisors' ordinance merely bans fires on the sand beach or 100 feet thereof after 11 p.m. until 9 a.m.

The Junior League elected officers: Miss Florence De Treville, president, and Miss Veronica Marsteller, vice president.

• • •

Saturday was named Poppy Day, sponsored by the Woman's Auxiliary of the American Legion. It was headed up by Mrs. S. M. Simpson, general chairman, Mrs. Joe Bratten, Princess Anne, Mrs. W. F. Wilbur, Bayside, Mrs. Cornick, Oceana, Mrs. C. T. Ingram, Lynnhaven, Mrs. Joe Murden, London Bridge, and Mrs. R. B. Stith, Cape Henry.

NOTICE

The undersigned partners are the sole owners and operators of the

ELITE LUNCH
17th Street Va. Beach

ANGELO CONSTANTA
PETER HEONIS
PETE FRANK

PHOTOGRAPHS
for
All Occasions
SIMMONS
PHOTO SERVICE
Phone 1150-J

Jacqueline Kellam Wins Honor in French Language Work

Miss Jacqueline Kellam, daughter of Mr. and Mrs. Frank Kellam, of Princess Anne, has received "notable recognition" for outstanding achievement in French language work, in a recent competition in Philadelphia, according to R. H. Owen, principal of Oceana High School.

An honor student of the 1949 graduating class, Miss Kellam has three times been winner of awards for her prowess in French. She competed with French students throughout the United States in the contest sponsored by the French Government and conducted by the American Association of Teachers of French. She was first among 115 in the State contest, first in the Middle Atlantic States, and first in the National Contest in Group II.

Hill's
Upholstering
Now Located on
17th St. Extended
Next to Paul's Auto Service

Accounting Tax Returns
Robert W. Daul
1803 Atlantic Avenue
R. C. ALLEN ADDING AND BOOKKEEPING MACHINES AND CASH REGISTERS
— Office Supplies —
BOOKS KEPT FOR SMALL & LARGE BUSINESSES
Office Phone 1770 Residence 1952
Social Security Withholding Tax

Ocean Fresh---
LOBSTER, SHRIMP
AND Delectable
ALASKA KING CRAB
bathed in butter
If you haven't eaten KING CRAB at ALBANO'S the chances are you haven't eaten KING CRAB!
This really DIFFERENT sea food treat is a product of the Bering Sea, cooked and frozen at sea within two hours after the catch. The KING CRAB is a big fellow whose legs may have a tip-to-tip span approaching 5 ft. and whose weight may run from 15 to 20 lbs.
Albano's Restaurant
2110 Atlantic Avenue
12 Noon until 10 P. M. Telephone 778

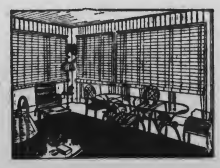

WARREN'S
Porch Shades
They have decorated and protected the Porches of American Homes for almost forty years. That's surely a real service record. They will serve again this year. Known as the "IDEAL" Shade, and easily living up to that name.
YOU'LL ENJOY THEM
Soft summer color—Sylvan Green—blends in harmony with other Porch fitments and furnishings. Suitable widths, standard drops. Prices are friendly to your budget, too. Let us show you these Warren's "IDEAL" Porch Shades. You will like them.
Sizes and Prices on Request
Bliley's

Yes . . . for the rent you are now paying you can Build a Home of Your Own . . . then come what may you'll find your home is your greatest safeguard against the uncertainties of the future.

A fine new home is the result of close co-operation between the arcitect, contractor and material supplier. Our Home Planning Department is in a position to coordinate the efforts of all concerned as well as help arrange the financing. Yes . . . it's much easier to build a home today than you may think. We can help you as we have countless others. Why not drop around and talk it over.

Get our Home Plan Book
Come in or mail 25c in coin

The services of our Home Plan Department are also available to those who Contemplate Remodeling

PHONE 540

Sawmill — Planing Mill — Dry Kiln
Princess Anne Lumber Co.
Norfolk Avenue Phone 540
AT VIRGINIA BEACH
WE BUY TIMBER AND LOGS

YORK

AUTOMATIC ICE CUBE MAKER

8000 CUBES A DAY

450 lbs. OF ICE

Solves ICE problems for HOTELS or CLUBS

CALL 1465 for information

W. C. JOHNSON REFRIGERATION

Sales — Service

PHONE 1465 322-17TH STREET

— 25 YEARS AT VIRGINIA BEACH —

- Classified Ads Bring Results -

HOME DEMONSTRATION NEWS

Home Demonstration Clubs to Hold Slip Cover Clinic May 31

A meeting of outstanding special interest in the home demonstration program for 1949 is a slip cover clinic which will be held at the Chesapeake Beach Community House May 31, beginning at 10 a.m. The home department of the Chesapeake Beach Woman's Club is assisting the home demonstration committee with arrangements.

The selection of material, cutting, fitting and construction of slip covers for different types of furniture will be demonstrated. Miss Dorothy Hayes, Singer home decorating specialist, and her assistant, and Miss Jane Craig, county home demonstration agent, will do the demonstrating. All county home demonstration club members and members of the Chesapeake Beach Woman's Club interested in buying or making slip covers are invited to attend.

The following committee members may be contacted for further information: Mrs. E. W. Cake, Lynnhaven; Mrs. Ethel Hines, Chesapeake Beach; Mrs. R. J. Snowdon, Indian River; Mrs. W. H. Smith, London Bridge; Mrs. Everett Sawyer, Princess Anne; Mrs. Walter Munden, Back Bay; Mrs. C. W. Lewis, Hickory; Mrs. C. T. Hendricks, Glenrock; Mrs. C. C. Nuckols, Ocean Park; Mrs. S. R. Harvey, Robins Corner, and Miss Lois Allen, Pungo.

• • •

Thorogood Home Demonstration Learns Use of Colors in Home

The Thorogood Home Demonstration Club learned the use of color in the home at their recent meeting.

Two members of the club, Mrs. Edward Chism and Mrs. Ross W. Brubaker, attended the "color clinic" conducted by Miss Ruth Jamison, of V. P. I., on May 10 and the information brought back to the local club, along with a display of rug samples and samples of slip cover and drapery materials.

Small houses are made to appear larger by use of one color scheme throughout the house—walls and woodwork are painted the same color, with a splash of color in the drapes. Textured rugs are very popular, and lend easily to a soothing, restful color scheme for the living room. Warm colors which contain reds are often to blame for family spats and cause tempers to flare up. On the other hand, blues and greens are restful and soothing, and are more suitable for rooms most lived in. The dining room may be gay, and the use of large floral patterns in wall papers help cheer up meal times. Bedrooms should be done in quiet tones to induce sleep.

Miss Jane Craig, home demonstration agent for Princess Anne County, announced plans for a "slip cover clinic" on May 31 at the Chesapeake Beach Community House.

Mrs. Edward Chism, hostess, served refreshments to the fourteen members present.

—Mrs. Ross W. Brubaker, Reporter

• • •

Homemakers' Items

The next time the whipping cream fails to whip, don't complain to the grocer. It is probably neither his nor the dairy's fault.

Miss Janet Cameron, nutritionist at V. P. I., says that whipping cream whips best at a temperature below 50 degrees. However, even when it has been stored at a low temperature, the housewife often brings it out into a warm kitchen, pours it into a warm container, and whips it with a warm beater.

The result is that the temperature of the cream is increased several degrees, some times enough to cause it to lose its whipping qualities. It is always advisable to keep the cream cool and to chill the utensils before using them.

If you seperate your own cream for home use, hold it at about 45 degrees for at least 12 hours. However, cream attains its best whipping quality after aging 36 hours, provided it contains 30 per cent or more butterfat.

• • •

Homemaking Projects Rank High Among 4-H Club Activities

"With more than a million homemaking projects being undertaken, 4-H girls are putting the 1949 theme 'Better Living for a Better World' into action," declared Guy L. Noble, director of the National Committee on Boys and Girls Club Work. Virginia girls carried 29,013 of these projects, and have accepted the challenge to report good records of work well done in 1949, according to Mr. Noble.

Clothing, canning, home improvement, home grounds beautification, garden and poultry are among the activities considered in the National 4-H Girls' Record Awards program. In addition to learning the job of homemaking, the girls come to know the basic principles for happy family relationships and community responsibilities. The Cooperative Extension Service supervises the program.

Dr. Bucher to Speak At Creeds P.-T. A. Meeting June 1

Dr. Bucher, State Department of Education, will be the principal speaker at the meeting of the Creeds Parent-Teacher Association on Wednesday, June 1. The meeting will take place at the Creeds School and will begin at 8 p.m., according to an announcement by J. R. Routten, principal of the school.

For over a quarter of a century, Montgomery Ward has awarded girls whose accomplishments in this contest have been outstanding. Six national scholarships of $300 each—in place of the usual $200—will be given this year. An all-expense trip to the National 4-H Club Congress in Chicago will again be provided for winners in each of the 45 states participating, and for county winners, a gold-filled medal of honor. 4-H girls in Alaska, Hawaii and Puerto Rico also enroll in the contest, and champions receive a $100 U. S. savings bond.

For the 1948 record judged best in Virginia, Dolores Gibbs, of Madison, was awarded a trip to the 4-H Club Congress. There were 35 county medal winners named.

NORFOLK'S DRIVE-IN THEATRE Route 58

SAT., MAY 28 "DESERT FURY" Burt Lancaster, Lizabeth Scott Color Cartoons — Thrill Show "THE INVISIBLE MAN"

SUN.-MON., May 29-30 "THE BIG CLOCK" Ray Milland - Chas. Laughton Color Cartoon and Comedy

TUES.-WED., May 31-June 1 "FIGHTER SQUADRON" Edmund O'Brien - Robt. Stack Color Cartoon and Comedy

THURS.-FRI., JUNE 2-3 "ADVENTURE ISLAND" plus Thrilling Serial and Color Cartoons and Comedy

DRIVER 1.25 CAR FULL 1.75

Meet the Crowd at - - -

GRUMPY'S

... Fine Foods ... Cold Drinks

Atlantic Avenue at 9th St. - Phone 1093

A Real HOT ROD!

Stock Car no. 6

HUDGINS AMOCO'S latest venture

WILL RUN THIS SUNDAY

— at —

Princess Anne Speedway

Virginia Beach Boulevard

- Your Amoco Dealer -

17th & Cypress Phone 792

For Greater Value America Buys More

CHEVROLET TRUCKS

than any other make

No Other Line Competes When You Compare!

Features 4-Speed Synchro-Mesh Transmission • Splined rear axle hub connection • Foot-operated parking brake • Steering column gear-shift • The Cab that "breathes"* • The Flexi-Mounted cab • Univoid, all-steel cab construction • Full-floating hypoid rear axle • All-round visibility with rear-corner windows* • Specially designed brakes • Hydrovac power brakes • Double-articulated brake-shoe linkage • Wide-base wheels • Midnight color options.

*Starting and ventilating system and rear-corner windows with de luxe equipment optional at extra cost.

Quality It takes the best to build a Chevrolet truck!—the finest materials and craftsmanship! That's why there's super strength and durability in every feature of body, cab, engine and chassis.

Performance Chevrolet trucks are star performers with prime power—plus economy! You get low-cost operation, low-cost upkeep with Chevrolet's famous Value-in-Head engines, the world's most economical for their size!

Prices Pick-ups . . . stakes . . . panels . . . power-packed heavy-duty models—Chevrolet builds them all! And Chevrolet's all-star line of trucks sell at the LOWEST LIST PRICES IN THE ENTIRE TRUCK FIELD!

• You can put plenty of confidence in Chevrolet Advance-Design trucks. It's a fact that they deliver the goods. It's a fact, too, that Chevrolet trucks have an exclusive combination of features . . . that they're built big and rugged to take the tough going. And it's a fact, too, that Chevrolet trucks have 3-WAY THRIFT . . . that they have *triple* economy in low-cost operation, low-cost upkeep and *lowest* list prices! And when you add up these advantages you can see why *more people use Chevrolet trucks than any other make!* The fact is, they're a great American value!

THERE'S A CHEVROLET TRUCK FOR EVERY JOB WITH CAPACITIES FROM 4,000 LBS. TO 16,000 LBS. G. V. W.

CHEVROLET

CLARK CHEVROLET CORPORATION

17TH STREET DEALERS LIC. 943 PHONE 2286

You are Cordially Invited - - - -

Our Grand Opening

SATURDAY, MAY 28th

New York comes to Virginia Beach

The Golden Dragon

Specializing in Cantonese Style Chinese Food

SPECIALLY PREPARED BY ONE OF NEW YORK'S BEST CHINESE CHEFS . . . FAULTLESSLY SERVED THE WAY YOU PERSONALLY WANT IT.

Our menu is varied and contains many mouth-watering delicacies which we feel will make you, your friends or family steady patrons of the GOLDEN DRAGON. Our prices are right . . . Our food the very best!

ORDERS PUT UP TO TAKE HOME . . . HOT . . . READY TO EAT! PHONE 987.

306 17th Street Virginia Beach, Va.

SOCIAL NEWS

MRS. S. HARDY COLE, Local Reporter

TELEPHONE 1946-W

PARTIES -:- ANNOUNCEMENTS -:- PERSONALS

Capt. and Mrs. Phillip Lauman and Mr. and Mrs. Arthur Sherman have returned to Washington, D. C., after visiting General and Mrs. David Grant at their home in Alanton.

• • • •

Mrs. Beverley Kennon will arrive next week from Norfolk to spend the summer at her cottage in Cavalier Shores.

• • • •

Mr. and Mrs. John Nicholson will leave this week-end to spend the summer at Manteo, N. C.

Mrs. Constance Moore returned yesterday to her home on Cavalier Drive after visiting her son-in-law and daughter, Mr. and Mrs. Versa Todd, in Richmond. She was accompanied home by her granddaughter, Craige Todd, who is her guest.

• • • •

Mr. and Mrs. Nelson Ferebee will return this week to their home in Oxford, N. C., after spending the month of May at the Kennon cottage in Cavalier Shores.

KING AND QUEEN OF MAY—May is a month for the crowning of many royal persons, and the little King and Queen of May, who were crowned in the May Day Exercises at Mrs. A. C. Peele's Happy Hours Kindergarten, certainly are among the sweetest of the royalty. They are David Kellam, son of Mr. and Mrs. Frank Kellam, of Princess Anne, and Gayle Howard, daughter of Mr. and Mrs. C. Monteith Howard, of Virginia Beach.

—Photo by Simmons.

Mr. and Mrs. Hunter Phelan, Jr., returned Sunday to Durham, N. C., after visiting Mr. Phelan's parents, Mr. and Mrs. Hunter Phelan, at their home in Bay Colony.

• • • •

Mrs. Hoyt Pheiffer, of Salt Lake City, Utah, arrived Tuesday to visit Mr. and Mrs. Frank A. Dusch at their home in Linkhorn Park.

• • • •

Mr. and Mrs. C. J. Davis, of Dallas, Texas, formerly of Norfolk, are visiting Mr. and Mrs. Dwight Morgan, at their home on Avenue A.

• • • •

William Tolar Nolley has returned to Richmond after spending some time with his daughter, Mrs. Peggy Casparis, on Avenue C.

• • • •

Mrs. Ann F. Allaun has returned to her home in Linkhorn Park after visiting her son and daughter-in-law, Mr. and Mrs. William Allaun, in Newport News.

• • • •

Mrs. Marc Mitscher will arrive today from Washington, D. C., to visit Mr. and Mrs. Frank A. Dusch in Linkhorn Park.

• • • •

Miss Irene Pierson arrived last week-end from Enfield, N. C., to spend the summer at her cottage on 54th Street.

• • • •

Mrs. L. I. Thomas and Miss Helen Thomas, of Richmond, will arrive tomorrow to visit Mrs. Thomas' son-in-law and daughter, Mr. and Mrs. James N. Bell, Jr., at their home in Cavalier Park.

• • • •

Mrs. Clarence Thompson and Mrs. Edgar Trant arrived Tuesday from Norfolk to spend the summer at Mrs. Thompson's apartment on 61st Street.

• • • •

Miss Kay Weary, of Grosse Point, Mich., is visiting her parents, Mr. and Mrs. Leslie Weary, at their home on Holly Road.

• • • •

Mrs. May McLean, who has been spending several months with her son and daughter-in-law, Mr. and Mrs. Ernest Woodard, in Hickory, N. C., has returned and is visiting her daughter, Mrs. Norman Scott, in Rudee Heights.

Mrs. Joseph K. Taussig, of Washington, D. C., is visiting Dr. and Mrs. Lomax Gwathmey at their home in Bay Colony.

• • • •

Ensign and Mrs. Lawrence Burton Stephens will move this week-end from the Druen cottage on Avenue A to the Cole apartment on 53rd Street.

• • • •

Mr. and Mrs. Maclin Simmons have returned to their home on 53rd Street after visiting Mr. and Mrs. Courtney Harris in Ashland, Va. They were accompanied home by Mrs. Harris, who is their guest.

• • • •

Mr. and Mrs. Nathaniel Beaman, Jr., of Norfolk, are spending some time at their cottage on 61st Street.

• • • •

Mr. and Mrs. George Lee and Mr. and Mrs. Elmer Barrett, of Plainfield, N. J., will spend the week-end with Mr. and Mrs. A. Stanley Mundy.

• • • •

Mrs. Lucy G. S. Palen, of Norfolk, was the guest last week-end of Mrs. Charles Bain at her home on 81st Street.

• • • •

Mrs. E. L. Cannon, of Norfolk, is visiting her sister, Mrs. B. F. Allen, at her home on 86th Street.

• • • •

Mrs. Norman Scott has moved from the Jefferson Hotel, where she has been spending the winter, to her home in Rudee Heights.

• • • •

E. A. Cunningham and Misses Altha Cunningham and Jeffries Heinrich, of Richmond, will arrive tomorrow to visit Mr. Cunningham's daughter, Mrs. Roland Thorp, on 78th Street.

• • • •

Mr. and Mrs. Calvin Breit have returned to their home on 23rd Street after spending a week in New York.

• • • •

Mr. and Mrs. Marshall Coppedge and two children will leave today to visit relatives in Roanoke Rapids and Littleton, N. C.

• • • •

Mr. and Mrs. Emmett Kyle and Miss Ann Kyle have returned to their home in Alanton after a visit with relatives in Fayetteville, N. C.

MRS. HARDY, MRS. COTTEN ENTERTAIN FOR MISS VAN PATTEN, BRIDE-ELECT

Mrs. Edward M. Hardy and her niece, Mrs. Joseph Cotten, entertained Saturday at the home of Mrs. Hardy on Avenue C at a luncheon in honor of Miss Martha Phillips Van Patten, whose marriage to Midshipman Robert Ripley will take place Saturday, June 4 in Galilee Church. Their guests, in addition to the guest of honor, were Mrs. Alfred Van Patten, Mrs. Willard Ashburn, Mrs. Page Hillard, Mrs. David Shelburne, Mrs. Willard Ashburn, Jr., and Misses Betty Mae Smith, Lloyd Eggleston, Dorothea Brown, Maureen McGrath and Peggy Grimes.

• • • •

MRS. ST. GEORGE COOKE ENTERTAINS AT HOUSE PARTY AT HER COTTAGE

Mrs. St. George Cooke, of Richmond, entertained at a house party at her cottage on 54th Street. Her guests were Mrs. John Coke, Mrs. Baskerville Bridgforth, Mrs. Pryor Lipscomb, Mrs. Horace Stringfellow, Mrs. Herbert Mann, Mrs. Stafford Parker and Miss Juliet Martin.

• • • •

Mrs. W. W. Moss, Jr., has returned to her home in New York after visiting her brother-in-law and sister, Mr. and Mrs. Frank George, Jr., in Bay Colony.

• • • •

Mr. and Mrs. Frederick Hobbs will arrive this week from Columbus, Ohio, to visit Commodore and Mrs. W. M. Thompson at their home on Holly Road.

MRS. DEKKAR GUEST OF HONOR AT MISCELLANEOUS SHOWER RECENTLY

Mrs. William Dekkar was guest of honor recently at a miscellaneous shower at the home of Mr. and Mrs. J. O. Capps of London Bridge. Honoring Mrs. Dekkar were Miss Betty Ann Guetler, Mrs. Betty Brown and Mrs. J. M. Goad. Guests were Mrs. Robert Brown, Miss Ann White, Miss Shirley Widgeon, Mrs. Vernon Capps, Mrs. Vernon Brown, Miss Vivian Baines, Miss Dot Spence, Mrs. Hannah Backus, Mrs. J. O. Capps, Mrs. Mitchell Sutton, Mrs. B. H. Lambe, Mrs. Ernest Byrd, Mrs. Anna Tunnell, Mrs. Vandy Widgeon, Miss Dorothy Dekkar, Mrs. James Doyle. Mrs. Dekkar is the former Miss Gladys Capps.

• • • •

Mrs. William Connell and son, Allen, will return tomorrow to their home on 86th Street after spending a few days in Baltimore, Md. They will be accompanied home by Mr. and Mrs. T. E. Oliver and Miss Ann Oliver, of Catonsville, Md., who will be their guests.

• • • •

Mr. and Mrs. Kermit Robinson will leave tomorrow to spend a few days in Fredericksburg, Va., and attend the graduation of their daughter, Miss Jane Robinson, from Mary Washington College of the University of Virginia.

• • • •

Miss L. L. Odom and Miss Sue R. Preston are leaving their home on Raleigh Drive to spend the summer at Miss Preston's summer home on Mackinac Island.

TUCKER—JACKSON

Announcement is made of the marriage of Mrs. Mary Williamson Jackson, of Miami, Florida, and Asheville, N. C., and Richard Blackburn Tucker, of Pittsburgh, Pa., on Tuesday, May 24, at noon, in Asheville, N. C. The Rev. Francis Bland Tucker, brother of the groom, performed the ceremony. Mr. and Mrs. Tucker will sail May 27 on the Queen Elizabeth for six weeks in England, France and Belgium. Mr. Tucker, son of the late Rt. Rev. and Mrs. Beverley Dandridge Tucker, of Norfolk and Virginia Beach, is executive vice president of the Pittsburgh Plate Glass Company.

• • • •

Miss Noel Frances Duncan entertained with an "at home" Saturday afternoon at the home of her parents, Mr. and Mrs. Basil McVoy Duncan, 86th Street. The hours were from 4 to 6 and the guests numbered 50. Mrs. Walter T. Gregory presided at the punch bowl.

Mr. and Mrs. John Doyle have moved from 53rd Street to their new home on Laskin Road.

(Continued on Page Seven)

DRAPERIES AND SLIP COVERS
(COMPLETE DECORATING SERVICE)

CUSTOM MADE LAMP SHADES -:- ANTIQUES
VENETIAN BLINDS

Marie Richardson

Pacific Avenue at 31st Street Virginia Beach, Virginia

Father's Day is June 19th

When has Dad had a photograph of you? There is nothing he would rather have for his desk or room or in a genuine leather case to take with him wherever he may go. Call us now for an early appointment and be assured that you are planning a gift that will be treasured by him throughout the years ahead.

Boice Studio

PHOTOGRAPHERS FOR MORE THAN 30 YEARS
1602 Atlantic Ave. Phone 2089

LOW PRICES!!

DUE TO LOW OVERHEAD

Complete Line Dan River Cottons, 65c yd.

FINE COTTONS
BROADCLOTHS
EMBROIDERY PIQUE
SEERSUCKERS
CREPES
WAFFLE WEAVE PIQUE
EYELET EMBROIDERY
BUTCHER LINEN
ORGANDIES
PRINTED SILKS

Materials from 39c up

ADVANCE PATTERNS — SEWING ACCESSORIES

— We Also Cover Buttons —

Stephens Cloth Center

Virginia Beach Boulevard -:- ½ Mile West of Oceana

Open 8:00 — 8:00 P. M.

BREAKFAST ROOM SUITES

by such famous names as

Daystrom . . . Kuehue . . . Arvin

Solid Oak, Porcelain or Laminated Tops . . . 5-Piece Sets at lower than Norfolk prices for same quality.

KITCHEN CABINETS

Cabinet Bases and Porcelain Top Kitchen Tables . . . in Wood or Metal.

BEDDING

of all kinds . . . Beds, Springs, Mattresses, Sofa Beds and Fold-A-Way Beds.

— See —

Phillips Furniture & Bedding

308 17th Street Va. Beach, Va.

STORE HOURS

8:00 A. M. to 5:00 P. M.

Evenings by Appointment Phone 1514

The WAITES

A Reminder that we carry Boy's
Sizes up to 16
Coats . . . Slacks . . . Kaynee Shirts
Beachwear by

Chips Twigs Jantzen

The Waites

Atlantic Avenue at 25th Street

Fantone's
INTERIOR DECORATORS

SLIP COVERS DRESS FABRICS
DRAPERIES McCALL PATTERNS
GIFTS AND LINENS

ATLANTIC AVE. AT 17TH ST. PRINCE CHARLES HOTEL

G & S FIVE and TEN
VARIETY STORE

Court House Road Oceana, Virginia

Yard Goods . . . Simplicity Patterns

Sewing Notions

. . . and . . .

General Line of Merchandise

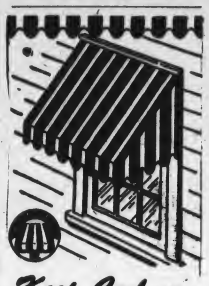

Keep Cool with
CANVAS AWNINGS

to suit your taste
In PAINTED STRIPES..
In WOVEN STRIPES..
In SOLID COLORS, too!

• Finest quality materials ... superb workmanship . . . and distinctive design—all these are yours today. But don't wait—decide now to make this your most joyous summer. Telephone us today for an estimate.

For Prompt Service
Telephone
VA. BEACH 1875-M

JAMES T. BALL
55th Street
Representing
Albemarle Awning Company
"Always A Shade Better"
ELIZABETH CITY, N. C.

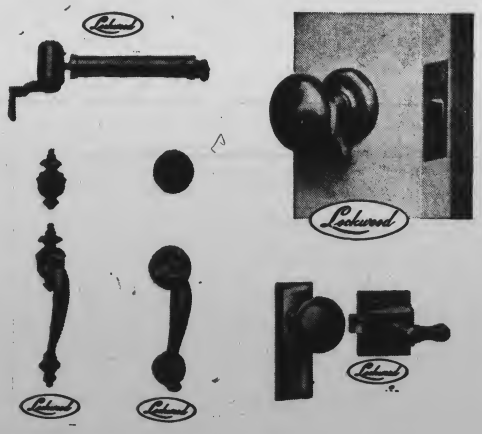

These and all other types of Builders Hardware for Screen, Entrance and Interior Doors can be found at our 17th Street Store.

Fuel, Feed & Building Supplies Corp.

17th Street Phone 564 Va. Beach

SPORTS AFIELD

By Ted Kesting

Fly casting is easier to learn than plug casting, insists Jason Lucas, and the man should know, since he's one of the country's best known angling authorities. That is, it's easier if you get good equipment.

The "good enough to learn with" won't work in casting a fly. Even an expert can't do anything resembling good fly casting with a poor rod, so why should a beginner think he can learn properly on one?

Get a rod that is at least reasonably good. See that it has true "dry-fly action"—quite stiff in the lower parts with action mainly toward the front. This is much the best for wet-fly too.

And remember this: you don't and can't cast the fly; it's far too light to go anywhere. In fact, the smaller and lighter the fly, the farther and more easily you can cast. You cast the line, so it must have weight enough to carry itself out. Always dress your line with a good flotant, even for wet-fly fishing, or you can't pick it up cleanly from the water—and an awkward pickup of a long "drowned" line can easily break a good rod.

A level line will do at first, but a double taper is better—a three-diameter is best. With either of these last, cut off the level front to about three feet. And begin with a tapered leader of six feet.

The best way to learn fly casting, when no coach is available, is for two beginners to practice together, one to observe while the other casts. The chief faults to watch for are these: starting the upswing too high; bringing the rod tip too far back; and poor timing on the backcast. In the last, a whiplike crack means the timing is too fast; line falling or going dead means the timing is too slow.

Before starting your cast, get about 20 feet of line out—any way. Hold the rod level or parallel with the water, thumb extended on top of the grip. Pull the line in with your left hand to straighten it, raising the rod no higher than 30 degrees from its horizontal position.

Then without pausing and with increasing speed, sweep the rod up, trying hard to toss line straight up. (You can't, but you'll avoid a low backcast.) Then stop the rod suddenly so the tip is just barely back of your head. Now pause until the line is almost straight behind you. Then "shoot" your line—sweep the rod out and upward a little; this movement begins slow and ends fast. Aim several feet above your mark so the line will straighten in the air and not splash on the water or roll out on it.

Practice diligently, and pretty soon you'll have that fly landing exactly where you want it to land.

THE REAL ESTATE CORNER

A. Stanley Kratz and Adele McG. Kratz to Mills F. Neal, Lot 8, Block 5, Section E, Cape Henry; tax $27.00.

Frank E. Killam and Alice V. Killam to Lucy Lamb Kelly, Site 39, Map of Linkhorn Park; tax $3.45.

Frank V. Atkinson and Betty Gallup Atkinson to Walter McHenry and Margaret W. McHenry, western 35 feet of northern one-half of Lot 6, Square 21, Plat of Virginia Beach; tax $4.50.

Henry E. Prevatt and Katie M. Prevatt to Katie E. Prevatt, Lots 22 and 23, Block 106, Plat of Lakewood; tax $1.50.

Letitia Hill and Herbert C. Hill to John T. Zydron and Florence W. Zydron, Lots 13 and 15, Block 34, Plat of Shadow Lawn Heights; tax 45c.

Crystal Acres, Incorporated, to A. J. Conant and Virginia G. Conant, Site "A" on Rainey's Gut, North Linkhorn Park Extended; tax $1.65.

Carter Harrison Coupland to Thomas N. P. Johnson, Jr., Lots "A" and "B" of Lots 1 and 2, Block 19, Section E, Cape Henry; tax $4.50.

S. R. Hartgen and Company, Incorporated, to Adam Grossman Hartgen, Lot 159, Fairway Section, Bird Neck Point; tax $2.75.

Crystal Acres, Incorporated, to Leonard H. Ansell, Site "F" on Rainey's Gut, North Linkhorn Park Extended; tax $2.40.

Tides and Sun

TIDE CALENDAR FOR VIRGINIA BEACH AND CAPE HENRY

(Reported by U. S. Weather Bureau, Cape Henry)

Date	High	Low
May 27 a.m.	7:40	1:46
May 27 p.m.	7:55	1:32
May 28 a.m.	8:19	2:25
May 28 p.m.	8:34	2:09
May 29 a.m.	8:59	3:04
May 29 p.m.	9:15	2:50
May 30 a.m.	9:39	3:44
May 30 p.m.	9:58	3:33
May 31 a.m.	10:25	4:27
May 31 p.m.	10:46	4:20
June 1 a.m.	11:14	5:13
June 1 p.m.	11:39	5:1[illegible]
June 2 a.m.		6:02
June 2 p.m.	12:08	6:16

Days of Week	Sun Rises	Sun Sets
Friday	4:48	7:14
Saturday	4:48	7:15
Sunday	4:47	7:16
Monday	4:47	7:16
Tuesday	4:46	7:17
Wednesday	4:46	7:18
Thursday	4:46	7:18

To obtain tides of high or low water from above times: Lynnhaven Inlet, add 20 minutes; Ocean View, add 45 minutes; Old Point, add 45 minutes; Oregon Inlet, subtract 45 minutes.

Hey Kids---
FREE Ice Cream.

Any child bringing either parent or grandparent to SEE our new Appliance Store will receive free ice cream. This offer good for this week only.

Bliley's Appliance Store

Kelvinator Hot Point

312 17th Street

CHIX
— for —
CHICKEN

Atlantic Avenue and 7th Street
PHONE 1017

EAT HERE OR TAKE OUT
WE ALSO DELIVER

Delicious Southern Fried Chicken, French Fried Potatoes, Cole Slaw, Tomato, Honey and Hot Rolls

— SMALL CHARGE FOR DELIVERY —

LOUIS DICKENS, Proprietor

Shortcut to Strawberry Shortcake

Try delicious Sealtest
ICE CREAM
Strawberry Shortcake

Treat the family to this new kind of Strawberry Shortcake. Red-ripe crushed Strawberries between layer of creamy Sealtest Vanilla Ice Cream and a bottom layer of fresh cake. Topped with real whipped cream.

4 for only 00¢ at your Sealtest Dealer

Sealtest ICE CREAM

Get the Best— Get Sealtest!

FRIGIDAIRE *SPRING SHOWING SPECIAL*

NEW LOW PRICE

Big 7.7 cu. ft. 1948 "Master" at the BARGAIN PRICE of only $219.75

and you can buy for only 21.97 down on our liberal time payment plan

A grand and glorious Refrigerator Value—Come in and see it NOW!!

Yes, we're celebrating Frigidaire Spring Showing Time! And here's something for you to celebrate about! For here is an outstanding refrigerator value. Look at this special price. Look at the features listed below! Features found in no other refrigerator—only Frigidaire. Come in and see this "Spring Showing Special" now! It will have to be "first come, first served"!

- Famous Meter-Miser mechanism
- 5-Year Protection Plan
- Exclusive Quickube Trays
- Big Super-Freezer Chest
- Cold Storage Tray
- Roller-bearing Hydrator
- 1-Piece Lifetime Porcelain
- Automatic Interior Light

And many more

TRADE-IN NOW!

Generous Allowance On Purchase of New Frigidaire Models

- If you've waited to "trade-in"—don't wait any longer! For our regular trade-in allowances will apply to this featured "Spring Showing Special"—as well as other Frigidaire Refrigerator models! For full information on trade-in allowances, pick up your phone now—and call

Fuel, Feed and Building Supplies Corp.

Appliance Dept. 19th & Arctic Ave. Phone 564

"Equa-poise" power!

What is it? Well, for one thing, it includes new triangular engine mounts which blot out noise and vibration. It includes new smoothness, too . . . in both the V-8, the type of engine used in America's most expensive cars, and in the new SIX, the most modern "six" on the road.

It's part of the new Ford "Feel"

You notice the new "feel" of Ford's King-Size Brakes, too. "Magic Action" helps them work 25% easier. And you notice the "feel" of safety of Ford's heavy gauge "Lifeguard" Body. In combination with Ford's new 5 cross-member box section frame it's 59% more rigid!

This new "feel" goes all through the new Ford. You notice it first when you feel that "Finger-Tip" Control. Then you get the "feel" of Ford's "Mid Ship" Ride! Plenty of room for six big people on sofa-wide seats in the smooth riding center section of the car.

"Take the wheel... try the "FEEL!" At Your Ford Dealer's Today"

Yes, there's new "feel" in driving these days and only Ford has it! See your Ford Dealer today—take the wheel and try the new Ford "feel"—yourself!

AWARDED THE FASHION ACADEMY GOLD MEDAL AS THE "FASHION CAR OF THE YEAR"

Better Service Costs You Less... and here's Why!

De Soto has long been famous for skilled mechanics, factory approved tools and equipment. To this we add our own fair prices . . . to give you the job you trust at the price you like. You'll find the men who know your car best—plus genuine MoPar parts—at the *Sign of Better Service.*

DE SOTO APPROVED SERVICE PLYMOUTH

Everett-Jordan Motor Co

17th Street & Mediterranean Avenue Phone 324

Tune in "Hit The Jackpot" Every Week, All CBS Stations

Resident Engineers List Three "Non-Engineering" Difficulties

Obstruction of highway drainage in any one of a variety of fashions is the most troublesome "non-engineering" difficulty encountered by field engineers of the State Highway Department.

This was disclosed following a state-wide survey conducted by the department among its district and resident highway engineers.

Illegal dumping of trash, garbage and debries along the roadsides placed second on the "trouble" list, and illegal encroachments on the state's right?of-way took third place.

Engineers were asked the question, "In your opinion, what non-engineering difficulties give you the most concern in your district or residency?" They were asked to list the difficulties in one-two-three order of importance.

In tabulating the results, the department assigned three points for a first place vote, two for second, and one for third.

Obstructing drainage received a total of 86 points; dumping along the roadsides, 51; illegal encroachments on the right of way, 45; and vandalism or theft of highway signs and property, 40.

Of the 43 ballots cast, there were 24 first place votes for obstruction of drainage as the most serious difficulty. In many cases, the engineers specifically pointed to problems caused by private or commercial roadway entrances built across ditch lines with no provision for drainage.

In other instances, the engineers pointed to farmers blocking drainage by plowing under roadside ditches or tossing brush and debris in the ditches. Others complained of ditches being filled when homes or other buildings are constructed.

Illegal dumping along the roadsides was a serious problem in most sections of the state. This problem received nine first place votes, and several engineers commented that "No Dumping" signs are persistently ignored.

Encroachment on the right of way received seven first place votes. The most common complaint referred to fences built within right of way lines. Others pointed to structures built on the right of way and privately-owned equipment stored on the right of way.

While vandalism and destruction of highway signs and property received only two first place votes, it placed high in the overall list of difficulties. The most common complaint was that signs and road markers are used as targets by youthful gunmen.

Also mentioned as troublesome practices were requests for restricted speed signs, a misunderstanding of the distribution and availability of highway funds, and limbs and brush left on the right of way by sawmill operators.

The department plans to base a public education program on the results of the survey. A spokesman said that "hundreds of thousands" of highway dollars can be saved and put to better use of the troublesome practices are eliminated.

A fast carrier task group of World War II could throw 200 tons of metal a minute at attacking aircraft.

OUR BRIGGS & STRATTON ENGINE TUNE-UP

Gives your Engine
- Better Performance
- Greater Gas Economy

Authorized SERVICE DEALER

Bring your engine in for check-up

Repair Parts at factory prices

FLOYD T. DEARY & SONS

LONDON BRIDGE, VA.

PHONE 96-J

MEET the CROWD at GRUMPY'S

Atlantic Avenue at 9th Street -:- Virginia Beach, Va.

— Presenting —

'BOONE'

Writer of the Nationally Famous "When We're Apart"

AND HIS 8 ACES OF RHYTHM

— Featuring —

Clestine BELL Leon (Schinchie) JOHNSON

"LADY OF SONGS"

"MR. BLUES"

This Orchestra Can Play Any Request or Your Favorite Song

— DANCING EVERY EVENING —

ADMISSION—50c . . . Tax Included

Norfolk Southern Bus Corp.

BUS SCHEDULES

* *

Effective January 22, 1949

THIRD STREET — BUS STATION, VIRGINIA BEACH

Serving South End (Shadow Lawn)

Lv. Third Street	Ar. Bus Station	Lv. Bus Station	Ar. Third Street
7:30*	7:35*	7:25*	7:30*
8:00*	8:05*	7:55*	8:00*
8:10†	8:15†	8:05†	8:10†
8:30*	8:35*	8:25*	8:30*
9:30	9:35	9:25	9:30
10:30	10:35	10:25	10:30
11:30	11:35	11:25	11:30
12:30	12:35	12:25	12:30
1:30	1:35	1:25	1:30
2:30	2:35	2:25	2:30
3:55	4:00	3:50	3:55
5:05	5:10	5:00	5:05
6:05	6:10	6:00	6:05
7:05	7:10	7:00	7:05
7:55	8:00	7:50	7:55
9:30	9:35	9:25	9:30
11:25	11:30	11:20	11:25

BUS STATION — CAVALIER HOTEL — 89th STREET

Serving North Virginia Beach

Lv. Bus Station	Ar. Cavalier	Ar. 89th Street	Lv. 89th Street	Lv. Cavalier	Ar. Bus Station
5:45*	5:51*	5:57*	5:48*	5:56*	6:05*
6:33	6:40	:	:	6:45*	6:52*
6:45*	6:54*	7:02*	6:48	6:56	7:05
7:41*	7:48*	:	7:18*	7:26*	7:35*
7:45*	7:54*	8:02*	7:48*	7:56*	8:05*
8:41*	8:48*	:	:	7:50*	7:57*
8:45	8:54	9:02	:	8:00†	8:07†
8:51†	8:58†	:	8:00†	8:07†	8:15†
9:45	9:54	10:02	8:18*	8:26*	8:35*
10:45	10:54	11:02	9:18	9:26	9:35
11:45	11:54	12:02	:	10:20	10:27
11:51	11:58	:	10:18	10:26	10:35
12:45	12:54	1:02	11:18	11:26	11:35
1:45	1:54	2:02	:	12:20	12:27
1:51	1:58	:	12:18	12:26	12:35
2:45	2:54	3:02	1:18	1:26	1:35
3:45	3:54	4:02	2:18	2:26	2:35
3:51*	3:58*	:	:	3:00*	3:07*
4:55	5:04	5:12	:	3:20†	3:27†
5:01	5:08	:	3:18	3:26	3:35
5:45	5:54	6:02	:	4:00*	4:07*
5:55	6:04	6:12	4:18	4:26	4:35
6:01*	6:08	:	:	5:20	5:27
6:25‡	6:34‡	6:42‡	5:18	5:26	5:35
6:55	7:04	7:12	:	6:15*	6:22*
7:05	7:12	:	6:18	6:26	6:35
7:45	7:54	8:02	7:18	7:26	7:35
9:15	9:22	9:27	8:18	8:26	8:35
10:10	10:18	10:25	10:18	10:26	10:35
11:15	11:24	11:32	10:25	10:32	10:40
12:52	1:00	:	11:35	11:43	11:52
:	:	:	12:18	12:23	12:30

All Times in Black Face are P. M., all other Times are A. M.

All schedules Daily except as otherwise indicated.

‡-Daily except Saturdays, Sundays, and Holidays.

†-Sundays and Holidays Only.

*-Daily except Sundays and Holidays.

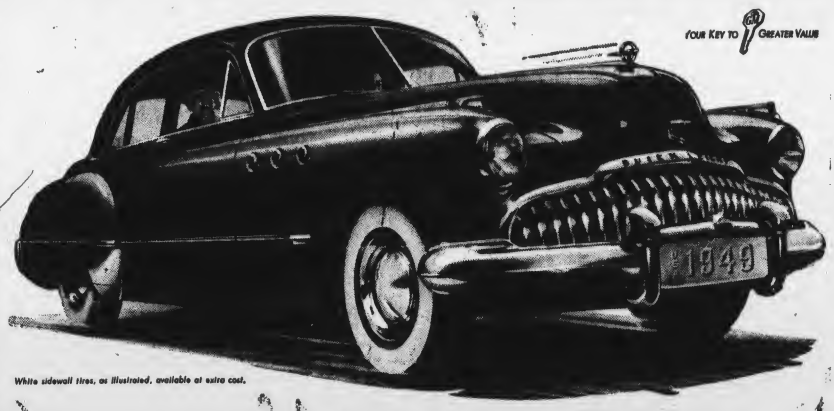

White sidewall tires, as illustrated, available at extra cost.

Come say "Hello" to a Good Buy

When you get right down to it, there's just one way to satisfy yourself that this bold beauty is the car you've been yearning for.

So here's open invitation to come take its wheel—and see how neatly, invitingly, it seems to fit your hand.

Come put it up against the rough spots—and sample for yourself the ride that's recognized as smoother, even, than on highest-priced cars.

Come feel the lift in this big Fireball valve-in-head, high-pressuring fuels into giving up their very best—come sample the super-smoothness of Dynaflow†, the only drive in which "oil does it all."

Come see how smoothly big soft brakes stroke you down to even, jarless stops—come swing this one around twisting curves and see its freedom from the top-heavy "feel" so common elsewhere.

Come slam the solid doors, drum on its sturdy top, roll up the windows and notice the curtain of silence this one draws over outside noises.

And please come fresh from tests of other cars—their power, their ride, their steadiness, their room—because never does this one show up so well as under direct comparison.

Above all, come prepared to check the *value* in this bonny SUPER. Come armed with delivered prices—all the details of other "deals."

There's no better way to see how smart you are to get a firm order in—but fast!

†Dynaflow Drive is standard on ROADMASTER, optional at extra cost on SUPER models.

When better automobiles are built BUICK will build them

BUICK alone has all these features

Silk-smooth DYNAFLOW DRIVE* • FULL-VIEW VISION from enlarged glass area • SWING-EASY DOORS and easy access • "LIVING SPACE" INTERIORS with Deep-Cradle cushions • Buoyant-riding CHAMPIONFLEX COIL SPRINGING • Lively FIREBALL STRAIGHT-EIGHT POWER with SELF-SETTING VALVE LIFTERS plus 18-POINT ENGINE MOUNTINGS • Center-line VENTPORTS • Low-pressure tires on SAFETY-RIDE RIMS • DIRECT BEARINGS, main and connecting rods • BODY BY FISHER

*Standard on ROADMASTER, optional at extra cost on SUPER models.

MORE CLEARLY THAN EVER "Buick's the Buy"

Tune in HENRY J. TAYLOR, ABC Network, every Monday evening.

Holt Buick Company

21st St. & Pacific Ave. Virginia Beach, Va.

Dealer's License 850

NOW'S

THE TIME TO TRANSFORM YOUR HOME WITH THIS FINE HOUSE PAINT!

It's even better than pre-war!

Sapolin House Paint will give your home new beauty and charm. Longer-lasting protection, too—for Sapolin is made with finest pigments and pure linseed oil. Brushes on easier, covers more area per gallon, covers more solidly, lasts longer—and the White stays White by cleansing itself.

SAPOLIN HOUSE PAINT

Powell McClellan Lumber Co.

17TH STREET

Social

Mrs. M. K. Cox, of Greensboro, N. C., is visiting her mother, Mrs. Susan Zollicofer White, at her home on 35th Street.

• • • •

Mrs. Ola Exon will spend the week-end with her son and daughter-in-law, Mr. and Mrs. Walter Exon, at their home in Baltimore, Md.

STOP COSTLY PLUMBING LEAKS!

CUT WATER FUEL BILLS 5 TO 10-TO-50%

"SEXAUER" PAT'D. "EASY-TITE" FAUCET WASHERS OUTLAST ORDINARY KIND 6-to-1

"SEXAUER" PAT'D. "BLUE SPOT" Balloon TANK BULBS

Unconditionally guaranteed 3 years

Over 2,000 "SEXAUER" Triple-Wear Parts and Precision Tools are improving plumbing maintenance everywhere.

FAMOUS "SEXAUER" "MULE-KICK" CLEANERS

• WASTE PIPE CLEANER Safe, powerful, novel—Harmless to septic tanks.
• CLOSET BOWL CLEANER
• CRUSH PORCELAIN PRIDE

FREE LITERATURE

SEXAUER

Adams Bros.

Plumbing - Heating

17TH STREET

Miss Elizabeth Gregory Hill and Miss Evelyn Collins Hill have returned to their home, "Sea Breeze Farm," on the Lynnhaven River after attending the annual meeting of the Garden Club of Virginia in Danville, Va.

• • • •

Capt. W. W. Galbraith, of Washington, D. C., is visiting his brother-in-law and sister, Mr. and Mrs. H. W. Chaffee at their home "Eastmere Farm." Capt. Galbraith is a former naval attache to the Court of St. James, London, England.

• • • •

Mrs. Lester T. Gayle, Jr., has returned from a meeting of the Garden Club of Virginia in Danville, where she was a delegate from the Princess Anne Garden Club.

• • • •

Mrs. Ira E. Church left Thursday for Pittsburgh, Pa., where she will visit her daughters and their families. From there she will go to Detroit to visit her son and daughter-in-law. She will be away for several weeks.

• • • •

Miss Blanche Webb will leave next week to visit Mrs. Robert Tomlin in Blue Ridge Summit, Pa.

• • • •

Mrs. Sherwood L. Ripley and her son, Midshipman Robert Kenyon Ripley, arrived Wednesday from Annapolis, Md., to spend the week-end with Mr. and Mrs. Frederick Alfred Van Patten and Miss Martha Phillips Van Patten, at their home in Linkhorn Park. Miss Van Patten and Midshipman Ripley will be married June 4 at 8 p.m. at the Galilee Episcopal Church.

• • • •

Mr. and Mrs. Howard D. Crosse, of Hawthorne, N. J., and Mr. and Mrs. John Mearns, of Patterson, N. J., will arrive today to spend the week-end with Mrs. Henry Cowles Whitehead at her home on 87th Street.

Oceana High Student Makes Good Showing At Field, Track Meet

Bobby (Monk) Midgette, student of Oceana High School, captured a first and second place in the State Group II Track and Field meet held at the University of Virginia May 14. "Monk" took first place in the high jump with a jump of 5 ft.-8 in., and second in the broad jump with a leap f 21 ft.-3 in. Lucas, of Blacksburg, took first in the broad jump with a distance of 21 ft.-5¾ in., setting a new state Group II record, breaking the old record of 21 ft.-3¾ in. set in 1931.

Coach F. E. Taylor accompanied "Monk" and Bruce Jones, who also entered the meet, to Charlottesville for the meet.

Blacksburg won the meet with 21 points and Oceana tied for 4th place with South Norfolk and Virginia High of Bristol with 8 points each.

Bobby Midgette is the son of Mr. and Mrs. R. A. Midgette, and Bruce Jones is the son of Mrs. R. Jones, all of Virginia Beach.

BALLERINAS IN MINIATURE—Little ballerinas who will appear in Syncopated Capers of 1949, annual dance recital of the Shirley Dunn School of Dance, are, first row, left to right: Julie Whitehurst, Ann Randolph Bennett, Fetty Ann Kellam, Janis Stegg; second row: Katherine Peck, Mary Lou Jard, Brenda Stroud; third row: Mary Lou Rainey, Martha Ann Reed, Sally Champney, Gayle Gibson and Billy Carroll Sawyer, who will also appear in the recital, were absent when the picture was taken.

—Photo by Simmons.

Chesapeake Beach Women Planning Summer Activities

Methods of Improving Conditions in Beach Area Discussed

The May meeting of the board of directors of the Woman's Club of Chesapeake Beach was held in the home of Mrs. Henry Hedley.

Methods for improving unsatisfactory conditions in the Chesapeake Beach area were discussed and it was decided to have "clean-up" notices made and distributed in an effort to have garbage cans and trash removed from the street. Aid will be sought from the county authorities to have the beach patrolled to curtail any irregularities of conduct and littering of the beach.

Three members of the club attended the Rural Life Institute held at Marr's Restaurant May 12 and reported the meeting as "highly instructive and interesting."

Plans were completed for the final meeting of the club for this season to be held June 14. At this time, annual reports of the department chairmen will be given and work to be undertaken by each department during the coming season outlined. Program for the June meeting will consist of music and a book review.

Although the club season will end with the June meeting, summer activities will continue. The American Home Department, Mrs. R. G. Hines, chairman, will sponsor a fashion show and card party at the Community House June 21. The show will have two features: dresses made and modeled by members and friends of the club, and a wardrobe made from cotton feed and flour bags styled from McCall patterns chosen for their versatility and wearability. The wardrobe consists of 20 fashions and is furnished for exhibit by the National Cotton Council of America. Local models will present the fashions. A card party will follow the fashion show.

A balloon dance will be given by the Woman's Club early in July for the benefit of the Princess Anne Tuberculosis Association fund. This will be in conjunction with the annual balloon sale on July 4. Mrs. D. J. Wilkins, chairman of the Public Welfare and Citizenship Department, will be in charge.

BULLETIN ON FROZEN FOOD LOCKERS AVAILABLE FROM EXTENSION SERVICE

If you're thinking of buying frozen food equipment for your home, you're probably asking yourself a lot of questions.

What size locker do I need? What model? How will I take care of it? What would I do if the power turned off?

Engineers at several state colleges, and for the Tennessee Valley Authority, have anticipated those questions; and have prepared a bulletin to answer most of them.

The bulletin, No. 171, "Frozen Food Equipment for the Home," is now available, without cost, from the Agricultural Extension Service, V. P. I., Blacksburg, Va.

Bamboo grows 16 inches a day, according to the Encyclopaedia Britannica.

R-U-AWARE ?

When we honor the heroes of past wars . . . we show respect for the ideals over which they stood guard, which they fought to defend. Adequate observance of Memorial Day will make better Americans. For the latest in refrigeration equipment, be sure to call W. C. JOHNSON.

W. C. JOHNSON
REFRIGERATION
SALES SERVICE
PHONE 1465 322-17th ST.

TWENTY-FIVE YEARS AT VIRGINIA BEACH

RCA's 2-WAY RADIOTELEPHONE

PLUS

Standard Broadcast Radio

RADIOMARINE MODEL RT-9044 $197.50

• Equip your boat with the new RADIOMARINE Model RT-9044. Make and receive phone calls—*Ship-to-Shore, Ship-to-Ship, Ship-to-Coast Guard.* Think of the extra convenience and safety you'll enjoy. 4 crystal-controlled channels.

With the Superheterodyne radio receiver you can keep up with the latest news, weather reports, favorite radio programs.

Operates from 6- or 12-volt d-c power supply.

There's a Radiomarine Radiotelephone for every type of craft

Authorized Dealer

Electronic Engineering Co

234 WEST BUTE ST.

PHONE NORFOLK 26403

NORFOLK, VA.

PHONE VA. BEACH 2064-J

Satisfy that desire for SEA FOOD by having the best at

Charlies Sea Food

On the Shore Drive near the Lynnhaven Inlet

BE SURE IT'S "DEAD OUT" BEFORE LEAVING A BONFIRE OR BRUSHFIRE.

21. FIRE FACTS

SPRING BRIDES

Now Is the Time To Engage Your Wedding Photographer for Formal and Candid Pictures. Horace Simmons Is A Specialist In Wedding Photography and Will Guarantee Better Pictures at Lower Cost . . .

Phone 1150-J for Samples and Prices.
You Will Be Under No Obligations . . .

But Do It Now Because There Will Be Lots of Weddings Coming Up This Spring . . .

Virginia Beach's own

LAUNDERLUXE

Your Clothes

Washed and Dried

in

1½ hours

SAFE - ECONOMICAL - FAST

26th Street

between Atlantic and Pacific

Phone 449

• Skill Saws
• Power lawn mowers
• Fractional H. P. motors

MAINTENANCE & REPAIR WORK

Floyd T. Deary & Sons

LONDON BRIDGE, VA.

Phone 96-J

For Distinctive Appetizing Food Plus Courteous and Efficient Service—The Colony Restaurant Is the Place!

The Finest of
SEAFOOD — WINES — CHAMPAGNES

EXCLUSIVE MEMBER
American Restaurant Association

Open Daily 8:00 A. M. to 10:00 P. M.

1910 Atlantic Avenue Virginia Beach, Va.

AIR CONDITIONED

COLONY RESTAURANT

MEZZANINE DINING ROOM FOR PARTIES AND BANQUETS

NOW OPEN

- BARBARA KELLEY'S -

YardGoods - Notions - Apparel

26th Street & Pacific Phone 2797

Have You Tried Our Lunch Counter?

DELICIOUS SANDWICHES -:- SOFT DRINKS
MILK SHAKES -:- MELVERN ICE CREAM

Complete Drug Store Service

Everything in Prescription Needs

LET US FILL YOUR NEXT PRESCRIPTION

— WE DELIVER —

Registered Pharmacist Always on Duty

ROBERT B. WEBB

WEBB PHARMACY

27th & Atlantic Phone 1786

Septic Tanks

AND

Grease Traps

CLEANED

FOR PROMPT SERVICE

PHONE

1374

Tank Cleaning Service

738 24th Street Virginia Beach, Va.

PAMRAY II—Commodore Pat Murray's new 40-foot twin engine Matthews Cruiser, which is docked at the Cavalier Yacht Club. Mr. Murray purchased the boat in New York State and cruised it from the Thousand Islands to Virginia Beach, arriving last Monday. The photo was taken on Lake Ontario. His itinerary followed the Erie Canal and Hudson River to New York City, and thence down the coast to Virginia Beach.

Worker for Migrant Labor Camps to Arrive June 6

The Rev. Lacy D. Williams will arrive June 6 to take up residence in the Back Bay Labor Camp to work among the migrant laborers in the county during the remainder of the harvesting season, it is announced by the Rev. J. W. Reynolds, Jr., chairman of the Princess Anne Ministerial Association's Committee on Migrants.

At present a student in the theology department of Virginia Union University, the Rev. Williams received his A. B. degree from Texas College and has done graduate work in sociology at the University of Southern California.

During his college days he was an outstanding athlete, being mentioned for All-American. He has had five years experience in high school teaching and has done summer work in vacation Bible schools.

It is planned that the Rev. Mr. Williams will carry on a program of Christian education, counseling, and recreation. He will be assisted by some of the resident Negro church people and he will tie his program in with the local Negro churches.

The steering committee, which is cooperating with the Virginia Council of Churches, is composed of a group of Negro and white ministers, and also Messers. Jack Etheridge, Melvin Oakes, Edwin Cake, Guy W. Capps, and Mesdames A. E. Ewell, Elwood Land and R. S. Whitehurst. Mrs. H. M. Woodward is secretary and Dr. D. E. Greenwood is treasurer.

The committee has laid plans to begin solicitation for its $300 part of the state migrant budget. The funds will be sought through the county clubs ands churches.

JOE LYLE

Sells Virginia Beach

Phone 1197

Dramatic Guild of Old Donation Church To Present Operetta

Presentation of a one-act play, the Two Mile Tree, and an operetta, "The Indian Princess," will highlight an afternoon of entertainment planned by the Old Donation Dramatic Guild of Old Donation Church for Saturday, June 4, at the Thoroughgood House.

Cast of characters for the play which was written by Mary Sinton Leitch and directed by Miss Carol Simpson, includes: Colonel Randolph Braxton, played by Robert Tunnell; Charity, his wife, Peggy Keller; Thomas Braxton, their son, John Kees; Belinda Braxton, their daughter, Cora Lynn Chaffee; Mark Hazard, Julius Keller; Glover Goodfeller Warren Ott; Daphne Paridise, Peggy Harrell; Josia Nimmo, John Creekmore; Erasmus Cannon, Richard Lane; Deuteronomy, Maurice Hodges; Melissa, Lucy Tunnell.

The setting of the play is an old colonial mansion on Two Mile Tree Plantation at London Bridge in Princess Anne County during the year 1776.

The operetta is under the direction of Mrs. Margaret Fischer director of the glee club at Bayside School.

The ladies of Old Donation Church, under the direction of Mrs. George Lyons, have planned a bazaar of homemade cakes, pies, candies, cookies, sandwiches and cold drinks.

Tickets are on sale by members of the cast and committee members, and will be sold at the gate of the Thoroughgood House on June 4. The gates will be opened at 1:30, and the play will be given at 2:30 and repeated at 4:30 p.m. Proceeds from the entertainment will be used for the building fund of Old Donation Church School.

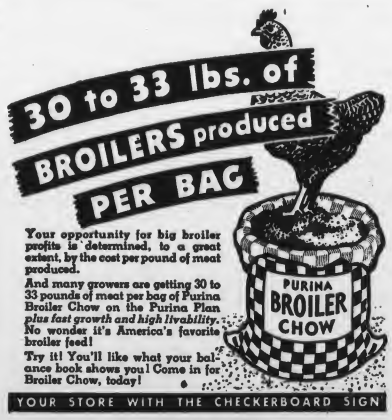

Your opportunity for big broiler profits is determined, to a great extent, by the cost per pound of meat produced.

And many growers are getting 30 to 33 pounds of meat per bag of Purina Broiler Chow on the Purina Plan *plus fast growth and high livability.* No wonder it's America's favorite broiler feed!

Try it! You'll like what your balance book shows you! Come in for Broiler Chow, today!

YOUR STORE WITH THE CHECKERBOARD SIGN

— WE DELIVER —

GRAY FEED CO.

Va. Beach Blvd.—West of Military Overpass

Phone 51031

Advertisement

From where I sit ... *by* Joe Marsh

Two Heads Are Better Than One (Or None)

I get a kick out of buying stuff down at the hardware store. And I always ask for a little advice from one of the two brothers who run it, because I know beforehand exactly what the answer will be.

Like when I needed a new garden hose. "Henry," I says, "how about this new plastic hose—is it really as good as rubber?" "Well," he says, "I'm inclined to think it is—but you'd better ask Tom."

I found Tom in back and asks him the same question. "Well," says Tom, "in my opinion it is—but you'd better ask Henry." "I already have," I says, "and when you two cautious old codgers agree I'd bet my life on the decision."

From where I sit, your own opinion is worth a lot—but so's the other fellow's. That's why I keep saying, over and over, let's be tolerant of the other person's point of view—whether it's on politics or farming— or whether you like milk shakes and he prefers a temperate glass of beer.

Joe Marsh

Copyright, 1949, United States Brewers Foundation

Stand-out new trucks in low-cost mileage!

Studebaker '49ers

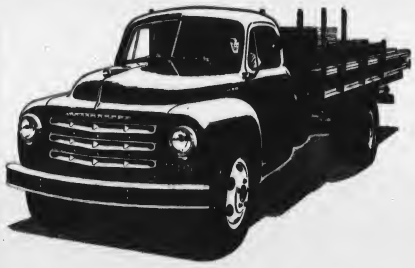

- Husky, handsome, powerful new Studebaker trucks—with new engineering that yields remarkable gas and oil mileage!
- Brilliant-performing new Studebaker trucks—with wear-resisting craftsmanship that keeps repair bills off your books for months!
- Stop in and see these revolutionary Studebaker '49er trucks—their stand-out value is one of the reasons a Studebaker buying wave is sweeping the nation!

Brooks—Shorter Motor Co.

17th St. Virginia Beach

Dealer's License Number 1543

STUDEBAKERS *REALLY* ROLLING! 1949 IS A STUDEBAKER YEAR!

14th Street & Atlantic

The 'Park Beautiful' at Va. Beach

South of 17th Street

CASINO PARK

City Prices - No Tax

City Prices - No Tax

Merry - go - round

Children 5c Adults 9c

Miniature Golf - Bath House

SPECIAL FEATURE

Saturday - Sunday - Monday

FREE dancing in our Beautiful Marine Garden

New Kiddie Land

Rides 9c

Park Games - Picnic Deck

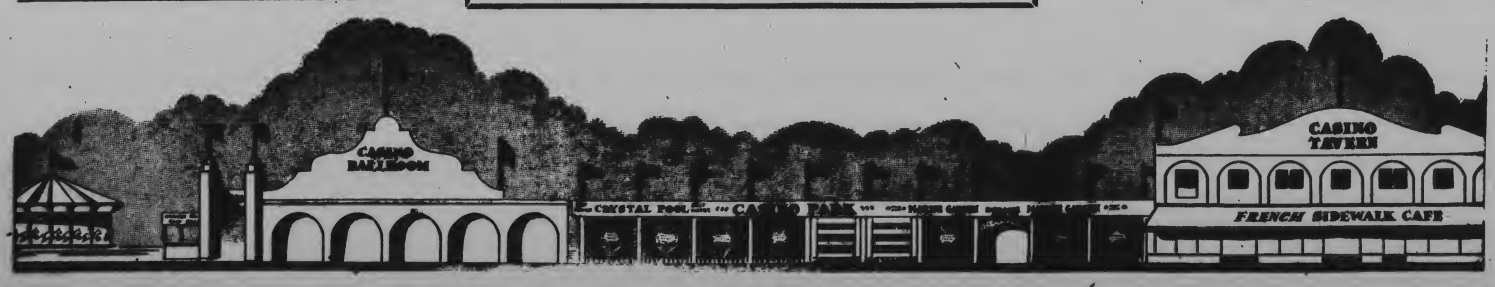

CLASSIFIED

MINIMUM CHARGE for one advertisement of 20 words or less, one time 50c; three times $1.00; more than 20 words, one time 2 cents a word; three times 1½ cents. Please count the words in your ad and send remittance with order. The cost of carrying many small accounts is prohibitive.

Articles for Sale

FOR SALE—V-Belts, Ice Trays, Defrosting Trays, Door Gaskets and other refrigeration supplies. W. C. Johnson, 322 17th Street. Phone 1465. tf

FOR SALE—One used Easy Spin-drier Washer, 1 year old. Carries guaranty on motor. $100.00. Call 560. 1-28-tf

FOR SALE—One used Coleman Oil Hot Water Heater. Twenty gal. capacity with 30 gal. recovery every hour. Used only three months. $75.00. Call 560. 1-28-tf

FOR SALE—Moth Class Sailboat. Two sets of sails, one almost new. Stainless steel rigging. An ideal boat for beginner or racing. Call 1699-J after 6 p.m. 2-11-tf

FOR SALE—1939 Hudson, good rubber, needs repair. $200 cash. Phone 1636-J. 5-13-3tc

FOR SALE—100-Lb. Progress ice refrigerator; one maple bed; one iron bed; two venetian blinds. Phone 44-M or 53. 5-13-3ta

FOR SALE—Mahogany Dining Room Furniture. Reasonably priced. Phone 920-J. 5-13-3tc

FOR SALE—Three adjoining lots on Atlantic Avenue near 87th St., Va. Beach. No agents. Address, Owner, Box "E," Orange City, Florida. 5-13-5tc

FOR SALE—One new, two-speed electric fan, used several days. Apply Harry's Delicatessen, Atlantic Ave. near 15th St. Phone 1797. 5-20-1ta

FOR SALE—Electric Range, three burner, deep well cooker. Good condition. Phone 189. 5-20-3tc
1797. 5-27-1ta

HEDGE PLANTS—Dwarf Euynomous, 15 years old, $1.00 each. Come and see them. T. J. Long, Cavalier Drive near Linkhorn Bay. Phone 91-J. 5-20-3ta

FOR SALE—"Handy-Hot" Washing Machine, ringer and hose. Used 1 year. Telephone 2042-W. 5-20-tf

OUR BEST GRADES HEAVY BREED CHICKS, 200 for $15.00. Send for price list—save money. WORTHWHILE CHICKS, 101 W. North Avenue, Baltimore 1, Md. 5-20-9ta

FOR SALE—1946 Ford Super De-Luxe Club Coupe, clean and in good condition. Getting another car. John A. Tucker, Phone 1993-J. 5-27-1ta

FOR SALE—Table Top Oreo Bottle Gas Stove, $50.00. Phone 1471-J. 5-27-1tc

FOR SALE—Fine feather pillows; new rope tracking for halls. All very reasonable. Phone 395-W. 5-27-1ta

FOR SALE—Sofas, Floor Screens, Smoking Stands. Maple finish. Good condition. Call Mr. Harless, Va. Beach 1800. 5-27-1tc

FOR SALE—Two healthy male puppies, part Chesapeake Bay. 6 weeks old. Would make excellent pets for children. Priced reasonably. Call 296. 5-27-3tc

Apartments for Rent

FOR RENT—New furnished apts. on Ocean Front, one and two bedrooms. Convertible living room. Kitchen is electrically equipped. Address, Owner, P. O. Box 46, Va. Beach. 5-13-3ta

FOR RENT—Small furnished apartments now ready. $50 per month; six months lease. Call 355. 5-13-2tc

Houses for Rent

FOR RENT—Furnished two-bedroom house and apartments, electrically equipped. Telephone 1450, or write P. O. Box 12, Va. Beach, Va. 5-13-3ta

Real Estate for Rent

FOR RENT—Two attractive offices with connecting waiting room. Whitehurst Bldg., 2022 Atlantic Avenue. $60. 5-13-3tc

Rooms for Rent

FOR RENT—Two nice bedrooms, one large with two double beds, one large with one double bed. 219 24½ Street, one-half block from Atlantic Ave. Call 1159-R, Mrs. Scott's Cottage. 5-27-3tc

FOR RENT—Rooms, by day or week. Also apartment. Phone 2137-J. 5-20-3tc

Employment Wanted

JOB WANTED—Cook-Maid. Call 1119, Amanda Smith. 5-27-1ta

Help Wanted

GIRLS (2) between 22 and 35 for survey work at Virginia Beach; must be resident of Beach. Apply Room 401 Adams Bldg., 402 E. City Hall Avenue. Call Norfolk 22000. 4-29-tf

WANTED—Married man with car for sales position. No convassing. Appointments made for you. Excellent income position. Room 401, Adams Building, Norfolk, Va. 4-6-tf

HELP WANTED—Ladies to sell Daggett and Ramsdell Cosmetics, distributed by Fuller Brush Co. Full or part time. For information write or apply Cosmetic Division, Fuller Brush Co., 328 Royster Bldg., Norfolk, Va. 5-20-2ta

BEAUTY COUNSELORS, INC., has one opening in Oceana or London Bridge area. Flexible hours, no experience necessary. For personal interview, Call 566-W. 5-27-3tc

Lost and Found

LOST—Blue gray corduroy JACSHIRT, size 12. Lost in Oceana. Phone 303-M. 5-27-1ta

Miscellaneous

REPAIR—24-hour service on radios, refrigerators, ranges, washers, vacuum cleaners, and all small appliances. Call Va. Beach 444, Shelly Appliance Corporation, 25th and Pacific. tf

FOR RENT Floor Polisners, vaccuum Cleaners, and table model radios. also radio and small appliance repairs quickly. Biliey's 318 17th St., Phone 1213. tf

RADIO AND PHONOGRAPH REPAIRS—Guaranteed work on all makes. Pickup and delivery. Latest record releases. Harris Music Company, 216 21st Street. Phone 2293. 2-4-tf

KIRKPATRICK Dressmaking and Alterations. 403 24th Street, upstairs. 4-6-3ta

BOOKKEEPING SERVICE offered to small businesses by lady with 12 years experience in various types of businesses. Can handle a few more accounts. Write c-o Box 100-A, Virginia Beach News. 5-27-3ta

The Fuller Brush Company would like to announce that they have taken over the distribution of the Daggett and Ramsdell line of cosmetics. For your cosmetic needs. Phone Norfolk 41937, or write Cosmetic Dept., Fuller Brush Co., 323 Royster Bldg. Norfolk, Va. 5-20-3ta

PRACTICAL NURSE—Available for duty night or day. Phone 1946-M. 5-20-tf

Wanted

WANTED—July 16-23 furnished apartment or small house. R. Toreaso, 5825 13th St., N. W., Washington, D. C. 5-13-3tc

Men's Bible Class
Methodist Church
18th and Atlantic
9:45 a.m. to 10:45 a.m.
Harold Kellam, Teacher
EVERBODY WELCOME

WITCHWOOD
A PRIVATE SANATORIUM
35th Street and Pacific Avenue
For those who wish exclusive surroundings with nursing care
Phone 731 — Va. Beach, Va.

Auditing Bookkeeping Income Tax
Robt. W Dail
Phone 1770—Res. Phone 1952

ERNIE'S
Household Shopping Center
16th & Atlantic Phone 1330

NOTICE
Notice is hereby given that we have appointed
G. W. CAPPS
our agent for the sale of our fertilizers in Creeds, Virginia, and vicinity.
F. S. Royster Guano Company

CHAMPION Washing Fluid
BLEACH — DISINFECTANT
DEODORANT
40c Gallon
Delivered
Home Laboratory Cuts Overhead
Allows This Reasonable Price
GUARANTEED ON FAST COLORS
PHONE 230-W-1

Life Line

WHEN WIVES BECOME WIDOWS

Last year thousands of wives became widows—many were mothers forced to leave home during the day, for work, in order to feed and clothe their children.

Don't let your wife join this group—ask us "How Much" and "What Kind" would be required to prevent such a situation.

JOHN A. TUCKER
Mgr. Life Dept.
DOBIE, BELL & HENDERSON, INC.
Norfolk, Virginia
Va. Beach 1993-J Norfolk 25306

The Connecticut Mutual
LIFE INSURANCE COMPANY

We have the investment you're looking for... if you expect liberal earnings and Insured safety
Virginia Beach FEDERAL Savings & Loan Association
PHONE 26 202 - 16TH ST.

Tanks

Old Price	Special Price
40.00—150 Gal. Capacity	27.00
60.00—275 Gal. Capacity	46.00
90.00—550 Gal. Capacity	58.00

All Heavy Gauge . . . Painted with special metal preservative . . . suitable for direct line or spigot attachment.

We also have copper tubing and the proper fittings for direct oil supply from tank to heating unit.

SEE US NOW!!

FUEL, FEED & BUILDING SUPPLIES, CORPORATION

WAREHOUSE 19th & Pacific — APPLIANCES 19th & Arctic
Phone 560

ALWAYS a friendly companion is this delicious beer we take pride in distributing. Pabst Blue Ribbon is the supreme taste achievement of 104 years of the *Art of Brewing*...plus the modern *Science of Blending*.

33 FINE BREWS BLENDED INTO ONE GREAT BEER

Pabst Blue Ribbon
Virginia Beverage Co
1025E. WATER ST. PHONE 21175
NORFOLK, VA.

F. F. PRIEST, President — T. H. McVAY, Secretary
Priest Lumber Company, Inc.
SOUTHERN PINE AND HARDWOODS
PACIFIC COAST PRODUCTS
WHOLESALE
PILING—Oak, Pine, Fir — TIMBERS—Railroad Ties, Car Stock
National Bank of Commerce Building
NORFOLK, VA.
WE BUY STANDING TIMBER

ESTABLISHED 1901
GLASSES — KODAKS
HEADQUARTERS
— for —
CAMERA FANS
Virginia's Oldest and largest Eastman Kodak distributors and one of the largest photo-developing plants in the South.
"Prompt Service our Motto"
G. L. HALL OPTICAL CO. Inc.
257 GRANBY STREET

W. W. JOHNSON & SON
— REALTORS —
RENTALS REAL ESTATE SALES
INSURANCE
FIRE — AUTO
1663 Atlantic Avenue Phone 59 or 1138

Shorthand and Typing
INSTRUCTION
Mrs. James S. Barron Telephone 193-J-3

W. W. Cox, Jr. Established 1866
COX FUNERAL HOME
WESTOVER and MANTEO
NORFOLK

For Good Service
SALES RENTALS
— Consult a Realtor —
E. K. MILHOLLAND
REALTOR
Jarvis Building 1615 Pacific Avenue
Telephone: 299 — Home 1439-J

Bayne Theatre

FRIDAY AND SATURDAY
TROUBLE PREFERRED
Peggy Knudsen — Lynne Roberts
THE VALIANT HOMBRE
Duncan Renaldo — Leo Carillo
SUNDAY, MONDAY
THE LAST BANDIT
William Elliott — Adrian Booth
TUESDAY WEDNESDAY AND THURSDAY
THE RED PONY
Myrna Loy — Robert Mitchum

Beach Theatre

FRIDAY - SATURDAY
WE WERE STRANGERS
Jennifer Jones — John Garfield

SUN., MON. & TUES.
KNOCK ON ANY DOOR
Humphrey Bogart — John Derek

WED. - THURS.
THE BARKLEYS OF BROADWAY
Fred Astaire — Ginger Rogers

MISS CARR, MISS OSBORNE ELECTED FRATERNITY OFFICERS AT M. W. C.

Miss Martha Elizabeth Carr, of Lynnhaven, a junior at Mary Washington College of the University of Virginia, has been elected vice president of Alpha Psi Omega, national dramatic fraternity. Miss Carr is majoring in dramatic arts and speech.

Miss Anne Osborne, of Virginia Beach, a junior, has been elected treasurer of El Club Hispano-Americano for the coming year. She is majoring in dramatic arts and speech and is president of Westmoreland Hall.

Get after those Home Plans NOW! - - - -

Decide on the type home you like, then come in and talk it over with us. We will be able to offer you many helpful suggestions. Select from our complete stock of Building Materials. You will know exactly what is going into your home. If you already own your home, get after those home improvements. For YOUR CONVENIENCE we can arrange terms to fit YOUR BUDGET, that will enable you to buy your needed materials for home improvements.

For Lumber — Call Our Number

873

QUALITY PLUS SERVICE

— AT —

Powell-McClellan Lumber Company Inc.

A COMPLETE LINE OF PAINTS AND BUILDERS' HARDWARE

Norfolk, Va. 3200 Lafayette Blvd. — Va. Beach, Va. 415 17th Street

Phones: Norfolk 26188 and 29077; Virginia Beach 873

Here's the Opening Pitch

PATTON TO LOCKWOOD—The softball season at the Beach got off to a good start on Monday night, with Mayor W. F. Patton showing excellent early season form when he hurled the first ball to Town Manager Lawrence Lockwood. For the sake of friendship, it is just as well that the Town Manager's catching form is not shown in the picture. —Photo by Simmons.

7 HOUR SERVICE 7

CLEANING AND PRESSING

IN 10 A. M. — OUT 5 P. M.

Immediate Pressing

Oceana Cleaners

TELEPHONE 2691

Virginia Beach Boulevard — Oceana, Virginia

Softball Results

Rurtian League

(Note: Since last week, the Rurtian schedule has been rearranged. It will be printed in the News in its revised form to take the place of the schedule printed last week as soon as it is completed.)

May 22: Knotts Island defeated Creeds; Court House defeated Charity.

May 26: Pungo defeated Malbon Motors; Knotts Island defeated Charity.

Virginia Beach League

May 23: Lions defeated 31st St. Merchants, 16-8; American Legion defeated Pyrofax, 8-4.

May 26: Fuel and Feed defeated Oceana Air Field, 9-4; Pyrofax defeated Lions Club, 2-0.

Girls League

The schedule for the Girl's Softball League is not yet completed, and no games have been played. In an off-season game, Shelly's Girls defeated Knotts Island, 6-5.

Slate of Officers Nominated by Beach Lions Club

Eugene C. Baker headed up the list of nominees for officers of the Virginia Beach Lions Club presented by the Nominating Committee at the club's Monday night meeting at the Pine Tree Inn.

In addition to Mr. Baker, nominated for president, were R. A. Jones, for first vice president; C. H. Nelms, second vice president; Albert C. Roper, third vice president; William M. Snider, secretary and treasurer (this year combined for the first time); Leo Billey, lion tamer; Wm. P. Kellam, tail twister (who now holds the office). E. W. Smith and Marvin H. Marshall were nominated as two-year directors to serve with Albert C. Roper and J. U. Addenbrook, who are now beginning the second year of their terms as directors.

The nominating committee, headed by H. B. Simmons, immediate past president, was made up of five past presidents.

Guest speaker for the evening was L. N. Blair, USN, district intelligence officer of the Fifth Naval District, who spoke on "Americanism."

The officers will come up for election at the next meeting of the Lions, which will be held June 13.

Four Local Girls to Get Degrees from Mary Washington

Among the 236 candidates for degrees at Mary Washington College of the University of Virginia on May 30 are four girls from this area.

Helen Byrd Gresham, of Oceana, a graduate of Oceana High School, who majored in medical secretarial work; she is a member of the Wesley Foundation Council, the YWCA, and was on the Dean's List last semester;

Alta Jeannette Towe, of Lynnhaven, a graduate of Oceana, who majored in economics and business administration, a member of Sigma Tau Chi, commerce fraternity;

Jane Walker Robinson, Virginia Beach, a graduate of Oceana High School, who majored in psychology, on the staff of "The Bullett," campus weekly, business manager "The Battlefield," college yearbook, Dean's List last semester, YWCA;

Elizabeth Kyle, London Bridge, a graduate of Oceana, who majored in history, YWCA cabinet, Mary Washington Players, German Club, secretary of Alpha Psi Omega, honorary dramatic fraternity.

The baccalaureate sermon at Mary Washington will be delivered Sunday, May 29, by Dr. Charles J. Smith, president of Roanoke College.

The commencement address is on Monday at 11 a.m. and will be given by Miss Nancy V. McClelland, of New York City, author, lecturer and decorator. Miss McClelland, who is president of her own decorating concern, is the recipient of numerous awards and honors from foreign and national societies.

STORAGE SPACE AVAILABLE

STORE YOUR WINTER GARMENTS WITH US!

Atlantic Cleaners and Laundry Service, Inc.

21ST. STREET — PHONE 74 75

We Wrap Packages Free for Mailing

Braithwaite's

New and Modern TEXACO Station

TEXACO SERVICE and ACCESSORIES

MARFAK LUBRICATION
WASHING
SIMONIZING

FIRESTONE TIRES
EXIDE BATTERIES
MOST ANYTHING

— COLDEST COCA-COLA IN TOWN —

Tom Braithwaite, Prop.

24th & Atlantic Avenue — Phone 680

WHEN A KITCHEN IS

Practical and Pretty

Of Course... IT'S ELECTRIC!

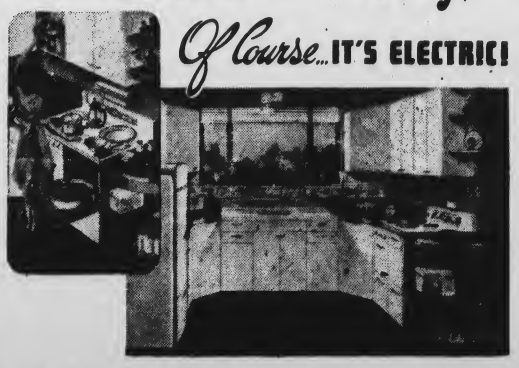

An All-Electric Kitchen is practical because you base your plans on an Electric Range, Electric Refrigerator, Electric Dishwasher and plenty of electric outlets. Around these appliances you build your "Electric Time-Saving Centers." This equipment does much of your work for you automatically. And your All-Electric Kitchen is pretty, because there's practically no limit to what you can do decoration-wise, due to the cleanness of this equipment in appearance and operation. Yes, an All-Electric Kitchen is both practical and pretty!

AN ALL-ELECTRIC KITCHEN INCLUDES:

Cooking Center. The Electric Range automatically provides exact cooking temperatures: allows you many extra hours of leisure. Safe, clean, thrifty!

Dishwashing Center. The Electric Dishwasher and Electric Disposal Unit make hygienic cleanliness certain—and easy!

Refrigeration Center. The Electric Refrigerator provides ample food storage, and large freezing capacity. New models are thrifty than ever to operate!

VIRGINIA ELECTRIC AND POWER COMPANY

MEMO MAYES stars in the ELECTRIC THEATRE! Hear her every Sunday, CBS, 9 P.M., EDST.